YOU SAVE SOMETHING

When sending money away, remember that a New York Draft is the proper way to forward it. It is payable any place in the United States. It is cheaper, safer and quicker, and in case draft is lost in the mails you can get a duplicate with less red tape than by any other method. Note the comparison of cost.

Amount	COST OF		
	Bank Draft	P. O. Order	Exp. Order
$5 00	5 cents	5 cents	5 cents
10 00	5 cents	8 cents	8 cents
35 00	10 cents	15 cents	15 cents
55 00	10 cents	20 cents	20 cents
100 00	10 cents	30 cents	30 cents

Coshocton National Bank

M. Q. BAKER, Pres. THAD. L. MONTGOMERY, Cashier

M. B. SMITH, Ass't Cashier

RIGHT FROM SHOULDER DEMOCRAT ANSWERS

BAILEY STANDS ON HIS RECORD

No Apology to Offer For Acting as Counsel For Corporations.

HIS RIGHT TO PRACTICE LAW

Spirited Reply to Political Enemies Made by the Texas Senator, Who Declares That the Present Furore Is an Echo of His Campaign Six Years Ago.

[By Telegraph to The Age]

Dallas, Tex., Sept. 26.—A spirited reply to his critics was issued here by Senator Joseph W. Bailey. It is a long statement, from which the following excerpts are taken:

"The Democrats of Texas have not forgotten," says Mr. Bailey, "that this same kind of a fight was made on me when I was first elected to the senate six years ago. After I had won the senatorship in a fair contest before the people, a coterie of dissatisfied politicians made a desperate attempt to defeat my election by the legislature. The present agitation was largely inaugurated by the same men, with some outside assistance, and is predicated on exactly the same transactions.

"The first step in this campaign of malevolence and detraction was to have a purported interview with Roger Sullivan of Illinois assailing me sent broadcast over the country. Mr. Sullivan promptly denounced that interview as a falsehood.

"The next step was to circulate the falsehood that the Tennessee railroad properties, for which I am attorney, belong to the Standard Oil company. Some of the men who are circulating that story know, and all of them could have learned with very little inquiry, that the Standard Oil company had no interest in or connection with these properties, and that they were owned by H. C. Pierce, J. C. Van Blarcom, W. H. Thompson and many other leading business men of St. Louis. The municipality of Nashville itself, in order to provide her people additional and competing railroad facilities, subscribed for $1,000,000 of the stock of the railroad. The railroad had passed through one receivership and was on the verge of another when I was called into the case. I accepted the employment and performed exactly the same kind of service that would have been expected of any other reputable lawyer. The statement so industriously circulated by some that I 'put $13,000,000 worth of securities in my pocket to do with them as I pleased' is little less than ridiculous. I did not have $13 worth of securities in my pockets. Every dollar's worth of bonds of that railroad company were pledged for its indebtedness and it was my task to prevent those who held them from enforcing their liens and sacrificing the securities at a forced sale. That I succeeded in doing this is a matter of great satisfaction to me, as it was to my clients.

"The third step in the process was to pretend that the testimony given by Mr. Pierce disclosed a secret employment of me in connection with those properties. The employment was perfectly proper, and such as any reputable lawyer would have accepted without the slightest hesitation. Not only that, but the newspapers of this state, together with those of St. Louis and Nashville, contained repeated references to those properties and my connection with them. There was never the least attempt to conceal my attorneyship for those properties, nor was there the least reason why it should be concealed. The objection to my employment as the attorney of those properties must proceed upon the theory that a man in public life has no right to pursue any private business, and such a doctrine, if applied to me and to all offices, would reduce the life of this country to a point where only rich men or rascals could afford to accept an office.

"The Congressional Record will show that during my 15 years—first in the house and then in the senate—I have spoken and voted on every important question, and my most malignant enemy can not point to a single speech or vote in the interest of my clients and against the interest of my constituents."

Engraved visiting cards at The Age

CUBA

Continued from Page One.

[illegible] and Senor Dolz [illegible] the senate.

[illegible] was directed to advise [illegible] the Moderates [illegible].

President Palma declined to be interviewed. It is known, however, that he contemplates a special session of congress to which he will send the resignations of himself and Mendez Capote.

Senator Dolz said the government might have arranged to postpone election had there be a no [illegible] to submit to the elections now would be ridiculous. The senator added: "We want peace, and preferred to civil war is intervention. We want no demands of the Liberals unjust and that the United States commissioners are showing partiality in granting them."

Manuel Sanguily, the [illegible] of [illegible], said: "The Liberal terms are just and [illegible]. The only way is to fight it out. The government with 10,000 disciplined troops surely will be victorious." Senor Desdoumet also complained of alleged partiality of the United States commissioners for the Liberals, which view is generally held by the Moderates and government officials.

Senator Zayas, the Liberal leader, said there were nine points of difference between the Liberals and the United States commissioners, but he regarded these as being easily adjusted. Mr. Taft revised the terms in order to meet the desires of the insurgents and Senor Zayas took a copy of them to the presidio to be considered by the whole committee. There remained two points on which the Liberals insist, one of them being a practical form for the dissolution of armed forces, and the other being general amnesty for all insurgents.

Talk on Prohibition.

R. L. Nevin of Indiana will deliver an address for the Prohibition party at the public square Friday evening.

BOLIVAR MAKERS

Released as They Were Not Violating United States Coinage Laws.

New York, Sept. 26.—Captain Joe E. Boynton of South America and Lewis M. Thompson, a lawyer of this city, were discharged from custody by a United States commissioner before whom they were arraigned on charge of having in their possession dies and dies for the reproduction of the "Bolivar" silver dollar of Venezuela. Counsel for the defendants contended that the federal statutes made a distinction between the possession of dies to counterfeit United States coins and the money of another country, arguing that proof must be established that it was intended to engage in the counterfeiting within the jurisdiction of the United States. The prisoners showed that they planned to make their coins in the delta of the Orinoco in South America.

Accidents will happen, but the best regulated families keep Dr. Thomas' Eclectric Oil for such emergencies. It subdues the pain and heals the hurts

Junior Order

The Junior Order of American Mechanics will meet tonight in Forbes hall.

The laxative effect of Chamberlain's Stomach and Liver Tablets is so agreeable and so natural you can hardly realize it is produced by a medicine. These tablets also cure indigestion. For sale by C. E. Anderson Drug and Bok Store, Coshocton, C. M. Ferguson, Roscoe.

NEW SPELLING ON POSTALS

Souvenirs With Reformed Orthography Popular at Atlantic City.

The reformed system of spelling, as advocated by President Roosevelt, has infected the postal card man in Atlantic City, says a dispatch to the Philadelphia Press. Cards are on sale spelled after the "simplified" method. This is one of them:

Arrived at Atlantic Cit. aft. a 4. Find it mor lovly than ever bfor. Delightfuly located. Weather is fine.

Here is one prepared to voice the sentiments of a devoted "snubby:"

Deer Mr. and Mrs. — — — Am having nice time. Wish you were here. I mean. Hope the coming surf menshun.

The "Tiz to Laf" sign before amusement "pelaces" anticipated President Roosevelt's reform.

California Air Packed For Export.

"California air compressed into liquid state and packed for export is the latest product of the Golden State to appear upon the market," writes Wilbur Bassett in Technical World Magazine. "It is now possible to eat California oranges which have never left California air in their long journey across the continent, and to feel they may be served at one's table with a flavor of the breezes which blow over their native groves. A comprehensive plant for the manufacture of liquid air and of oxygen has been erected in the city of Los Angeles, which is the only plant in the country manufacturing these products on a commercial scale, with the exception of a New York plant whose output is confined to surgical and metallurgical uses."

U. P. TO MEET AT FRESNO

Mansfield Presbytery To Meet There In December

Fresno, Sept. 26.—Mrs. F. W. Ruegsegger spent Friday with W. M. Boyd and family.

Born to Mr. and Mrs. Gusta Honabarger a daughter.

Mrs. Shambaugh has sold her farm near Tunnel Hill and expects to invest in property here.

Herry Attack and family accompanied by his mother of Cleveland are visiting among friends.

Mr. and Mrs. Frank Norman and Mr. and Mrs. Sproull of Newcomerstown visited with Allen Weir and wife.

Mr and Mrs. Houston Hay of Coshocton attended services at the U. P. church here Sabbath

Mrs. Phoebe Deeds is confined to her room as the result of a severe fall

Mrs Suntheimer of Strasburg is spending several days with her daughter Mrs. J. R. Boyd.

Mansfield Presbytery will hold a meeting in the United Presbyterian church at this place the first of December.

Born to Mr. and Mrs. Bud Smith a son.

Miss Corena Daugherty is spending the week in Cambridge and New Concord.

Mrs. Catherine Guise and daughter Mrs Dr. George E. Hassmann of Springfield, Ill., are here for a few days visit.

Commissioners will let the graveling of the Lafayette road Wednesday October 3.

The coal prospectors are now drilling on the Charles Henderson farm.

Dr. W. A. Daugherty was called to Chicago last week to assist as meat inspector, and as expert in tuberculosis in cattlee.

The brick work for the new factory has been awarded to contractor John Thomas of Dover.

Rev. R. F. McCrea is in Cambridge this week attending a meeting of Synod.

The Grange will hold their next meeting Friday evening Sept. 28 at which the following program will be rendered. Sunnyside of farm life, by Sam F. Boyd; Care and shelter of farm machine and tools, Thomas Hamilton; discussion—How to cook and serve the farmers table, led by Mrs. J. E. Hamilton. Select reading John Thomas, jr. Should agriculture be taught in our rural schools, Milo Boyd.

Bert Boyd, Fred Adams and Lee Boyd attended the horse sale at Sugar creek Tuesday.

After a lingering illness of more than two years Miss Kate McCullough died at her home here Tuesday morning.

New Baby List.

Born to Mr. and Mrs. Adam Strome of Watsaw a son.

Born to Mr. and Mrs. Jesse Smailes of New Moscow, a daughter Tuesday evening.

Cures Woman's Weaknesses.

We refer to that been to weak, nervous, suffering women known as Dr. Pierce's Favorite Prescription.

Dr. John Fyfe one of the Editorial Staff of THE ECLECTIC MEDICAL REVIEW says of Unicorn root (*Helonias Dioica*) which is one of the chief ingredients of the "Favorite Prescription":

"A remedy which invariably acts as a uterine invigorator * * * makes for normal activity of the entire reproductive system." He continues "in Helonias we have a medicament which more fully answers the above purposes *than any other drug with which I am acquainted.* In the treatment of diseases peculiar to women it is seldom that a case is seen which does not present some indication for this remedial agent." Dr Fyfe further says: "The following are among the leading indications for Helonias (Unicorn root). Pain or aching in the back, with leucorrhœa; atonic (weak) conditions of the reproductive organs of women, mental depression and irritability, associated with chronic diseases of the reproductive organs of women; constant sensation of weight in the region of the kidneys, backache; headache, due to a weakened condition of the reproductive system; amenorrhœa, accompanied by absent monthly periods, nausea from an accompanying abnormal condition of the digestive organs and bowels; [illegible] habit; dragging sensation in the lower part of the abdomen."

If one or more of the above symptoms are present, no any woman can do better than take Dr. Pierce's Favorite Prescription, containing as leading ingredients of its composition Unicorn root, or Helonias, and the medicinal properties of which it most favorably possesses.

Of Golden Seal root, the other prominent ingredient of "Favorite Prescription," Prof. Fellow Bragwood, M. D., of Bennett Medical College, Chicago, says:

"It is specific for inflammatory conditions * * and generally of all mucous surfaces. It is useful."

Prof. John M. Scudder, M. D., late of Cincinnati, says of Golden Seal root:

"In relation to its general effects on the system, there is one fact about which there seems to be a universal opinion. It is most really regarded as a tonic useful in all debilitated states."

Prof. R. Bartholow, M. D., of Jefferson Medical College, says of Golden Seal:

"Valuable in atonic hemorrhage, menorrhagia, floodings and congestive dysmenorrhœa; essential in gonorrhœa."

Dr. Pierce's Favorite Prescription faithfully represents all the above named ingredients and cures the diseases for which they are recommended.

NELLIE.

Nellie, Sept. 26—Mr. and Mrs. Al Smith spent Saturday and Sunday with their daughter at Keene.

Miss Maude Darling returned to Berea Friday after a short vacation with parents at this place.

A forty horse boiler and engine have arrived and has been unloaded for use in the handle factory.

Mr. and Mrs. Bryant Conkle and family of Flat Run called on Mr. A. Sells Sunday.

Miss Ethel and Beula Hauger took dinner at Mr. and Mrs. W. D. Kissner's Sunday

J. M. Stives who has been sick for the last week with rheumatism is able to be up and around again.

Mrs. Rev. H. C. Baker left Monday for her new home and work at Lancaster.

N. W. Sigman former section foreman at this place has secured a section on the C. A. & C. railway at Columbus and will move his family to Columbus in a few days.

A healthy man is a king in his own right; an unhealthy man is an unhappy slave. Burdock Blood Bitters builds up sound health—keeps you well.

In Zanesville.

C. A. Prince was in Zanesville yesterday, said to be looking up a new location.

Mrs Austin's Famous Pancakes. Really delicious.

Labor Notes.

The laundry workers will meet tonight in Central Labor hall.

Longwill's

THE OLD FOUNTAIN BLOCK.

Stylish, Good-Fitting, Good-Wearing

Fall and Winter Coats

For Ladies, Misses and Children

The magnificent display which now fills our cloak room is truly a revelation to seekers of the exclusive and correctly fashioned coats for fall and winter. Our positions as leaders in the display of Children's, Ladies and Misses Wraps is recognized by the appreciative people who have looked over the advanced styles we have been showing. Styles are exclusive, qualities right and the prices unusually low. We strongly urge any woman that wants a Stylish Suit or Coat for herself, child or miss for the coming season to come and look over our line.

One style ladies Coat, strictly all wool material in black only nicely tailored and trimmed with velvet, at $7.50—would be cheap at $10.

One style ladies Coat, made of all wool, fancy mixture material, well tailored and stylishly trimmed at $10, and is not matched for less than $12.50.

One style ladies Coat, made of Broad Cloth material, well tailored, and nicely trimmed, colors, black and caster, at $13.50, worth $15.

And on up the line by easy stages to $27.50 for the very exclusive styles in a large variety.

CHILDREN'S COATS

Our showing in this line is large and variety of styles affords plenty from which to select, ranging in price from $2.75 for the little fellow to $12.50 for an extra fine garment for the miss.

SUITS

Our suits are receiving their full share of attraction from the appreciative public. Starting in price at $15 up to $25 per Suit for the very Cole dressy and most stylish kind of the season.

Peerless Paper Patterns are the most reliable.

THE NEW STORE

414 MAIN ST.

Attend the Ice Cream

and musical social next Thursday evening at M. E. church.

New Meat Market

CHAS. SMITH

Who formerly conducted a Meat Market on West Main Street has opened a modern and

Up-to-date Meat Market on N. Second St.

And kindly solicits the patronage of old and new customers.

Note the Difference

This kind shines itself and is the only preparation suitable for Gas Ranges. It Kills Rust on Stove Pipe, Wire Screens, Stoves or any iron work. It will not wash off, and wears months. Price, 25c.

This is a liquid stove polish that shines easier, wears longer and costs less than any other. Keeps forever always ready for use Big can, 9c.

Ask your dealer for either kind.

If your dealer hasn't it Coshocton Hardware Co. have.

—THE—

Bee Hive Grocery

This week we have

Apples	Sweet Potatoes
Crabapples	Celery
Grapes	Onions
Bananas	Oranges
Lemons	Watermelons
Canteloupes	Pumpkins

Specials

Burknardt Hams
Armour Hams and Bacon
New Olives—10 and 25c
Sweet Gherkins—10, 15 and 25c
Potatoes—Fine stock
Mason Jars—All sizes
Tin Cans—The best
Puritan Wafers—Try them
Timothy Seed—Come and see it

U. G. Rolston

PROPRIETOR.

Corner of 3rd and Main Sts. Both Phones.

FIRST CASE UNDER NEW JUVENILE LAW

The first case in Coshocton county under the new juvenile court law was hear before Judge Donley Wednesday morning when Nettie Fisher, the Plainfield girl who has been in the public print for the past two or three days, was brought before him and sentenced to the Girls Industrial home at Delaware. Sheriff Browning will take her there Thursday, telephonic communication securing quarters for her.

NATURALIZATION IS NOW BEFORE CLERK

By order of the federal government the issuance of naturalization papers henceforth, after Sept. 26, will be the work of the clerk of the common pleas court, and is taken away from the probate court, where it has always been. Clerk McBane received his instructions Wednesday morning and Judge Donley has already had notice of the discontinuance of his duties therein. "In my full term as judge," remarked he, "I have had but three or four cases, so it really makes but little difference to this office."

RHEUMATISM

TROUBLESOME PAINS AND ACHES

While Rheumatism is usually worse in Winter because of the cold and dampness of a changing atmosphere, it is by no means a Winter disease entirely. Persons in whose blood the uric acid, which produces the disease, has collected, feel its troublesome pains and aches all the year round. The cause of Rheumatism is a sour, acid condition of the blood, brought about by the accumulation in the system of refuse matter, which the natural avenues of bodily waste have failed to carry off. This refuse matter coming in contact with the different acids of the body, forms uric acid which is absorbed by the blood and distributed to all parts of the body, and Rheumatism gets possession of the system. Rheumatic persons are almost constant sufferers; the nagging pains in joints and muscles, are ever present under the most favorable climatic conditions, while exposure to dampness or an attack of indigestion will often bring on the severer symptoms even in warm, pleasant weather. Liniments, plasters, lotions, etc., relieve the pain and give the sufferer temporary comfort, but are in no sense curative; because Rheumatism is not a disease that can be rubbed away or drawn out with a plaster. S. S. S. is the best treatment for Rheumatism; it goes down into the blood and attacks the disease at its head, and by neutralizing the acid and driving it out, and building up the thin, sour blood, cures Rheumatism permanently. Being made entirely of roots, herbs and barks, S. S. S. will not injure the system in the least. Book on Rheumatism and any medical advice without charge.

S.S.S. PURELY VEGETABLE.

THE SWIFT SPECIFIC CO., ATLANTA, GA.

Our Rugs Are Going

Another new lot is due Friday. We would like to leave one at your house. We turnish all kinds and sizes at money saving prices.

Everything Known in Furniture

Rose Bros., Furniture and Undertaking

OPPOSITE CITY HALL

Just What You Are Looking For

Money loaned you at once on Household Goods, Jewelry, Personal Property of all kinds, from $1.00 up, on weekly payments. Terms to suit you.

We write insurance of all kinds. It will pay you to see me before placing your risks.

If you want a home, or need money to build, see me.

List your property with me for quick results.

F. L. FUHR

Bell phone 224.

Opposite Age Publishing Co.

The Park Grocery

Carries at all times a full line of Staple and Fancy Groceries. We also have Fancy Timothy Seed, Mason's Fruit Jars and Extra Good Tin Cans. Give us a call.

The Park Grocery

NEWSPAPER ARCHIVE®

THE COSHOCTON DAILY AGE

Founded 1825.

Published Every Evening except Sunday by
THE AGE PUBLISHING COMPANY
Selby Building Coshocton, Ohio.
Entered at the Postoffice at Coshocton, Ohio, as Second Class Matter.

MEMBER OF OHIO SELECT LIST

AGE ADVERTISING BUREAUS
Robert Tomes, 116 Nassau Street, New York City.
C. W. Wallis, 311 Boyce Bldg., Chicago.

AGE SUBSCRIPTION RATES

By Mail, 25 cents the month; 100 days $1.00; $3 the year, payable in advance. Paper discontinued when time expires without exception.

By Carrier, 10 cents the week delivered to any part of Coshocton or Roscoe

Subscribers will greatly facilitate the delivery of The Age by immediately reporting any irregularity to the circulation department.

AGE NEWS STANDS

Anderson's Drug and Book store
F. F. Smith's News Stand
Greek-American Candy store.
Shrigley's Smoke House
Union News Co.
Park View Billiard Hall.

BOTH TELEPHONES No. 182.

THE REPUBLICAN TICKET

STATE	DISTRICT	COUNTY
Secretary of State CARMI THOMPSON	For Congress MARTIN L. SMYSER	Prosecuting Attorney LEVI WILLIAMS
School Commissioner E. A. JONES	Circuit Judge E. S. SOUERS	For Recorder J. W MAGRUDER
Dairy and Food Commissioner RENICK W. DUNLAP	Common Pleas Judge JAMES GLENN	For Commissioner JOHN E. ARONHALT
Board Public Works GEORGE H. WATKINS		For Infirmary Director H. L. MOORE
		For Surveyor G. W. BAUMGARDNER
		For Coroner DR. T. W. LEAR

A FAIR MINDED JUDGE.

The candidacy of James Glenn for common pleas judge appears to be one of the most popular nominations of any party for many campaigns. From all over the district, as well as from all parts of Coshocton county, come assurances of support of life-long Democrats, who are glad of the opportunity to assure justice and equity on the bench—the court that hears the litigation of the people—and this they know will result with Mr Glenn's elevation to the honorable post. Endowed with what is known among lawyers as the legal mind, Mr. Glenn is unusually qualified for the position. His record made before the bench is a splendid one, culminating in the splendid legal victory he attained in the celebrated Ben Dickerson case, when there was arrayed against him the greatest strength of the local bar. Unbiased, fair, just, and of an even temperament, Mr. Glenn would make an excellent judge He deserves the vote of every citizen.

DON'T BE BASHFUL WILYUM

On the matter of tariff revision, tampering with schedules, and the panicky symptoms and conditions that appear when attempts are made to prick the skin of that subject, where does Ashbrook stand and what are his opinions?

If he is a revisionist, why does he not say so?

If he inclines to be numbered with the standpatters like Roosevelt and Smyser, who are in solid accord on that question, why does he prefer to die, and "make no sign?"

SILENT AS THE TOMB.

How is it that in the bickerings, frictions, trivialities, and the attempted personalities of the campaign, Mr. Ashbrook takes such a peculiar and particular Moll Frith interest and is so willing to have himself understood, and that on vital and important questions before the public, and in which all have a profound concern, he is silent as a doormat, mute as "the wild harp of Tara," and blank leaves between the Old and New Testament?

EVENING SMILE

After the Agony.

The Author—So you've read my new novel. Did you like it?

Miss Flighty—Oh, yes. I liked the end. I was so pleased when I came to the end.—Ally Sloper's Half Holiday.

Scissorinctums

Political Standing Army.

It appears that "Democrat" Bryan is in favor of a political standing army of some 1,300,000 government railway employes.—Milwaukee Sentinel.

Impossible.

Mr Bryan will hardly persuade his opponents that his government ownership break should be taken in the Pickwickian sense.—Milwaukee Sentinel.

Logical Inquiry.

But will not the sending of General Funston to Cuba look too much like coercion? Funston is usually at the front when somebody is to be licked. —Kansas City Journal.

Unimproved.

Stensland's confession that it took him ten years to steal $500,000 doesn't improve the looks of the eagle-eyed bank examiners who took longer than that to find out.—Washington Post.

The Primitive Arrival.

Ex Gov. Durbin of Indiana thinks Mr. Bryan returned too soon. Possibly the Democracy, instead of Mr. Bryan, was premature in arriving on the presidential battle field of 1908. —New York Tribune.

JUST POLITICS

Candidates For Congress.

Cincinnati, O., Sept. 26.—The Hamilton county Democrats nominated Thomas Bentham in the First district and John Meyer in the Second district for congress. The Republican nominee for re-election in the First district is Congressman Longworth.

Named No Ticket.

Birmingham, Ala., Sept. 26. — The Republican state executive committee at a meeting here decided not to nominate a state ticket this year. Charles Scott of Montgomery, national Republican committeeman for Alabama, who was recently announced as a candidate for governor, declared that it was inopportune to make the race. A resolution was adopted condemning any tendency to rebel against the constituted party authority.

Gems In Verse

The White Flag.

I sent my love two roses, one
As white as driven snow
And one a blushing royal red,
A flaming Jacqueminot.

I meant to touch and test my fate;
That night I should divine,
The moment I should see my love,
If her true heart were mine.

For if she holds me dear, I said,
She'll wear my blushing rose;
If not, she'll wear my cold Lamarque,
As white as winter's snows.

My heart sank when I met her. Sure,
I had been overbold,
For on her breast my pale rose lay
In virgin whiteness cold.

Yet with low words she greeted me,
With smiles divinely tender;
Upon her cheek the red rose dawned—
The white rose meant surrender.

. . . —John Hay.

IN THE PUBLIC EYE

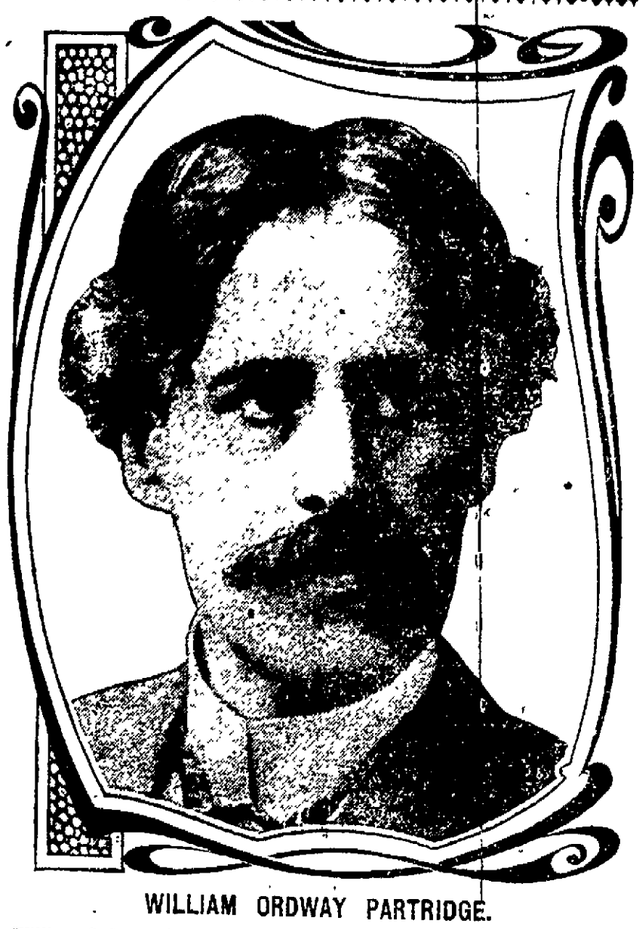

WILLIAM ORDWAY PARTRIDGE.

William Ordway Partridge, who is making a statue of Pocahontas for the Jamestown exposition, stands in the front rank of American sculptors. His more notable pieces have been statues of Nathan Hale, Alexander Hamilton, Lincoln and Grant. Mr. Partridge was born in Paris of American parents.

Old Glory.

Dear old flag, thy stripes and stars,
Most beautiful thing on earth;
To thee is due success in wars,
To thee we owe our nation's birth

At home or abroad, just the same,
Thy beautiful colors bring cheer.
Thou hast justly won thy fame
In other lands, far and near,

In the archives of time is nobly written
Achievements which still abide;
Many a foe thou hast smitten,
And manifold battles didst decide.

Then, heroic ensign, float in the breeze,
Where thou so rightly doth belong;
We adore thee on land and sea,
Thou'rt a solace alike to weak and strong.

Washington and his gallant host
Of Revolutionary braves,
First gave thee thy breezy post,
Which emancipated British slaves

In all the wars since revolutionary time,
Dear Old Glory thou hast had thy sway,
And until the sun shall cease to shine,
Proud old banner thou shalt have thy way.

Americans love thy beautiful bars
Of red, white and thy field of blue
Thou'rt the emblem of peace—the hero of wars
Revered by the loyal, brave and true.

Henry Schmeiser,
Co. F. 51st O. V. I.

You little knew when first we met
That some day you would be
The lucky fellow I'd choose to let
Pay for my Rocky Mountain Tea,
C. E. Anderson.

ARMY ACTIVE

Making Arrangements For Campaign In Cuba—Marines Augmented.

Washington, Sept. 26—No surprise is felt here over the latest developments in Cuba.

Both naval and army officers seemed to lose all hope of a peaceful settlement of Cuban difficulties after the receipt of last night's dispatches.

So far preparations for trouble which may come about in Cuba have been largely carried on by the navy, but the army shares activity of the navy department Although army officers seem to regard intervention by the United States in Cuba as inevitable, it is not believed that the army will take immediate part in bringing about peace.

It can be asserted on excellent authority that no orders looking to the mobilization of troops have been received at the war department. Every bureau of the department is humming with the work of preparation for any difficulty that may arise. Troops have been selected for possible service in Cuba and arrangements have been completed for their transportation from their present posts to ports on the Atlantic seaboard, where they will embark if ordered to Cuba

The navy department decided to send 1,500 more marines to Cuba to augment the forces already there.

Orders were first issued for 1,000 marines from the various stations along the Atlantic coast to proceed to Cuba, but following dispatches from Secretary Taft indicating that he has little hope of an amicable settlement of troubles in Cuba, 500 additional marines from the North Atlantic fleet were instructed to prepare for Cuban service. In addition to the marines there will be 2,000 more bluejackets sent to Cuba. As there are 1,200 marines in Cuba and over 3,000 bluejackets when the vessels sailing this week arrive in Havana, the United States will be ready to land a force of more than 7,000 on Cuban soil.

BOY IS BITTEN BY A BIG DOG

Homer Beall, the 12 year old son of Dr Beall, was bitten by Guy Love's big Newfoundland dog Monday evening about 5 o'clock. Homer was playing in the yard at the rear of the Dozer home on Lee avenue, and the dog was chained in the next yard In some manner the dog broke his chain and ran to where the children were playing. He caught Homer by the right leg, just above the knee, made an ugly bruise and drew the blood Had the teeth sunk deeper in the flesh, the wound would have been more serious. Homer is getting along nicely and returned to school Wednesday morning.

For Developing the Figure, Cleanliness is the first law in medicine. If you want a fine figure and good health, use Hollister's Rocky Mountain Tea Tea or Tablets, 35 cents. C. E. Anderson

John Osburn Dies at Plainfield

John Osburn died Tuesday evening at 7 o'clock, at his home two miles east of Plainfield, aged 72 years. Old age was the cause of his death. He leaves five children, four of whom are married C W Osburn, of Leesville; C M. Osburn, who lives on the home farm Mrs Frank Loos of White Eyes plains Mrs. H. W. Phillips of Playtricle and Miss Flora Osburn who lived at home. Mrs. Osburn has been dead about fourteen years.

The funeral services will be held at the residence Thursday afternoon at 1 o'clock, and interment made in Plainfield cemetery Rev. Thripp of West Lafayette will preach the funeral sermon

Harsh physic weaken the bowels, cause chronic constipation Doan's Regulets do not act easily, tone the stomach, cure constipation. 25c. Ask your druggist for them.

General Manager Here.

Mr Ward the general manager of the Kirby stores is visiting the Coshocton store today.

INSOMNIA

"I have been using Cascarets for Insomnia with which I have been troubled for over twenty years, and I can say that they have given me more relief than any other medicine I have ever tried. I shall certainly recommend them to my friends as being all they are represented."
Thos. Gillard, Elgin, Ill.

Best For The Bowels
Cascarets
CANDY CATHARTIC
THEY WORK WHILE YOU SLEEP

Pleasant, Palatable, Potent Taste Good, Do Good, Never Sicken, Weaken or Gripe, 10c, 25c, 50c. Never sold in bulk. The genuine tablet stamped CCC. Guaranteed to cure or your money back.
Sterling Remedy Co., Chicago or N.Y. 507
ANNUAL SALE, TEN MILLION BOXES

OHIO NEWS

Attempt to Destroy Trestle.

Cleveland, O., Sept. 26.—An alleged plot to destroy the Nickel Plate trestle in this city was reported to the police. An infernal machine containing 22 sticks of dynamite, equipped with four dry batteries, fuses and a clock set for 3 a. m., was found by a switchman and turned over to the railroad officials, who later gave it to the police. It is alleged that dynamite was thrown from the platform of a Nickel Plate passenger train about 2 a. m., but failed to explode. That repeated concussions did not explode the bomb is ascribed to the fact that it was heavily wrapped in rags. This is the second alleged attempt to destroy the trestle.

Second Trial.

Wapakoneta, O, Sept. 26.—For the second time Isaac Sheeley will be placed on trial Dec. 3 on the indictment of complicity of dynamiting the bulkhead of the St. Marys reservoir. Sheeley was given a trial last spring lasting several weeks. The jury failed to arrive at a verdict. Sheeley, together with a number of other well-known farmers, was arrested on a confession of Riley Colton and Park Wright, who are serving sentence of five years each in the Ohio state penitentiary for the offense. They allege that they were hired to do the work by Sheeley and others.

Fagin Before Grand Jury.

Cincinnati, O., Sept. 26.—At his own request United States Marshal Vivian J. Fagin was summoned and went before the grand jury. The jury last Saturday investigated charges filed by the election board against Fagin, and it is presumed he went before the body in connection with those charges and made counter charges against his accusers. Fagin was closeted with the grand jury nearly an hour, and on emerging from the jury room said, "This thing is not through yet, and before it is there will be five or six people indicted for perjury."

May Survive.

Columbus, O, Sept. 26.—Despite the fact that both jugular vein and windpipe are cut through, the result of an attempt on his own life, Isaac Schaub, a peddler, lies in a hospital with the chances in favor of his recovery. His condition is very critical, but unless complications set in physicians expect his recovery. Ill health is supposed to have led to his attempt to take his own life.

Drowned In Lard Can.

Columbus, O., Sept. 26.—Mabel Comber, the 14-months old child of Charles Comber, was drowned by falling headlong in a large lard can filled with water. The child was playing with a tin cup and dropping it into the can, endeavored to get it out, with the result that the child fell headlong into the can and was drowned before the mother could reach it.

Husband's Deed.

Hamilton, O, Sept. 26. — Adam Hage, white, found William Edwards, colored, in company with his (Hage's) wife Hage, who is an invalid, fired two barrels of a shotgun at Edward's head at short range. Half of his face was practically blown off. Edwards was taken to Mercy hospital in a dying condition. Hage was arrested.

Individual Water Cups.

Urbana, O., Sept. 26—Hereafter children who drink in the public schools of Urbana must have their own individual cups This is the anti germ edict of the board of education No cups are placed at the drinking places, and if the pupil has forgotten to bring his cup he must go thirsty.

Took Big Dose.

Portsmouth, O, Sept. 26—Mrs. Michael Burns swallowed enough morphine with suicidal intent to kill three persons. She may recover. Jealousy led to the attempt at self destruction.

Engraved visiting cards at The Age

A Wonderful Remedy

Mr L. E. Schlaegel, of 166 Belknap street, Zanesville, Ohio, says: "I have been sick for over fourteen years with stomach and liver trouble, sick headache, sour stomach, heart burn, my kidneys became involved, backache nearly all the time, and felt miserable I tried different doctors and everything I heard of. Paid out in that time over two thousand dollars to doctors and druggists and now I can truthfully say that I got more relief in three fifty cent boxes of Dr. Jackson's Digestive and Liver Powders than all others combined. I feel better in all ways, eat better, sleep soundly and have more energy, in fact almost a new man. I want all to know the wonderful results The Jackson Remedies did for me.

Dr. Jackson's Digestive and Liver Powders cured Mr. Schlaegel, simply because they went directly to the seat of the trouble and digested his food and converted it into good rich blood (as he had been taking medicine for the blood) and as there is no medicine that will make blood, it must come from good nutritious food, and that properly digested, our powders contain every ingredient in proper proportions to digest a hearty meal, and being in powder form they dissolve as soon as they reach the stomach and give the patient instant relief

On sale by all druggists or sent on receipt of price. Price 50c and $1.00

If you want medical advice free, write to A. L. Jackson, A. M., M. D. President of

The Jackson Medicine Co.
Zanesville, Ohio.

You will scarcely believe a soda cracker can be so perfect until you taste the one perfect Soda Cracker—

Uneeda Biscuit

So deliciously baked—so tender and flaky—so wonderfully preserved by a moisture proof package. It is the only *real* Soda Cracker.

NATIONAL BISCUIT COMPANY 5¢

FURNITURE FURNITURE FURNITURE FURNITURE

J. B. CALLAHAN

Furniture, Picture Framing and Undertaking

The only exclusive furniture dealer in the city

Headquarters

for good flour (White Lily), feed of all kinds, salt (both rock and barrel), fertilizer, and all kinds of grain, both buying and selling.

Hanley Milling Company

IF

YOU THINK THREE DOLLARS

ought to buy a good hat, you'll find right here a HAWES $3 HAT which we guarantee will give you better all-around hat satisfaction than comes with hats offered at nearly twice the $3 price.

We offer the "HAWES" in all the latest shapes and styles in both soft and derby hats. All are guaranteed on the money back basis.

Hawes $3 GUARANTEED HATS

HARRIS
Tailor Hatter

Engraved visiting cards at The Age

Attend Social

At M. E. church next Thursday evening, Sept. 27. Ice cream cake and good music.

Rubber Goods and Sick-Room Requisites

The care we exercise in buying these goods, and the up-to-date assortment provided, always enables us to serve you best when a need of this kind arises. We have just what you want and can protect you against unworthy quality or unfair price.

All the latest and best varieties of Syringes, Hot Water Bottles, Nursery Supplies and Sick-Room Goods.

C. E. ANDERSON
Druggist, 404 Main St.

The Central Grocery Co.
W. A. Smith D. A. Bells

The Coshocton News Co.
BOTH PHONES

Switzer Cheese
Jersey Sweet Potatoes
Pillsbury Flour
New Honey
Ripe Peaches
Basket Grapes
Watermelons
Toasted Corn Flakes
Olives
Pickles
Potato Chips
Peanut Butter, (bulk)
Lipton Tea
Barrington Hall Coffee
Beechnut Bacon
Beechnut Beef
Reymer's Candies
Creamery Butter

The Central Grocery Co.

NEWSPAPER ARCHIVE® NEWSPAPER ARCHIVE®

THE OLD HUGUENOT DIES— Read Today's Chapter Of The Refugees

Since they had been picked up he had lain amid the scurvy stricken soldiers, with hardly a sign of life save for his thin breathing and the twitching of his scraggy throat. Now, however, he opened his eyes and raised himself slowly and painfully upon his elbow.

"What is it, father? What can we do for you?" cried Adele. "We are in America, and here is Amory and here am I, your children."

But the old man shook his head. "The Lord has brought me to the promised land, but he has not willed that I should enter into it," said he. "But at least I should wish, like Moses, to gaze upon it if I cannot set foot upon it."

A minute later the old merchant was on deck, and the two young men had seated him upon a coil of rope with his back against the mast, where he should be away from the crush. The soldiers were already crowding down into the boats, and all were so busy over their own affairs that they paid no heed to the little group of refugees who had gathered round the stricken man. He turned his head painfully from side to side, and his lids fell slowly over his eyes, which had been looking away out past Point Levi at the rolling woods and the faroff mountains. Adele gave a quick cry of despair and threw her arms round the old man's neck.

"He is dying, Amory; he is dying!" she cried.

A stern Franciscan friar who had been telling his beads within a few paces of them heard the cry.

"He is indeed dying," he said as he gazed down at the ashen face. "Has the old man had the sacraments of the church?"

But the old Huguenot had opened his eyes, and with a last flicker of strength he pushed away the gray hooded figure which bent over him.

"I left all that I love rather than yield to you," he cried, "and think you that you can overcome me now?"

The Franciscan started back at the words, and his hard, suspicious eyes shot from De Catinat to the weeping girl.

"So!" said he. "You are Huguenots, then!"

"Hush! Do not wrangle before a man who is dying!" cried De Catinat in a voice as fierce as his own.

"Before a man who is dead," said Amos Green solemnly.

As he spoke the old man's face had relaxed, his thousand wrinkles had been smoothed suddenly out as though an invisible hand had passed over them, and his head fell back against the mast. Adele remained motionless, with her arms still clasped round his neck and her cheek pressed against his shoulder. She had fainted.

De Catinat raised his wife and bore her down to the cabin of one of the ladies who had already shown them some kindness. A brief order was given that the old merchant should be buried in the river that night, and then, save for a sailmaker who fastened the canvas round him, mankind had done its last for Theophile Catinat. With the survivors, however, it was different, and when the troops were all disembarked they were mustered in a little group upon the deck, and an officer of the governor's suit decided upon what should be done with them. He was a portly, good humored, ruddy cheeked man, but De Catinat saw with apprehension that the Franciscan friar walked by his side as he advanced along the deck and exchanged a few whispered remarks with him.

"It shall be seen to, good father; it shall be seen to," said the officer impatiently. "I am a zealous servant of the holy church."

"I trust that you are, M. de Bonneville. With so devout a governor as M. de Denonville it might be an ill thing even in this world for the officers of his household to be lax."

The soldier glanced angrily at his companion.

"I would have you remember, father," said he, "that if faith is a virtue charity is no less so." Then, speaking in English, "Which is Captain Savage?"

"Ephraim Savage of Boston."

"And Master Amos Green?"

"Amos Green of New York."

"And Master Tomlinson?"

"John Tomlinson of Salem."

"And Master Mariners Hiram Jefferson, Joseph Cooper, Seek Grace Spaulding and Paul Cushing, all of Massachusetts Bay?"

"We are here."

"It is the governor's orders that all whom I have named shall be conveyed at once to the trading brig Hope, which is yonder ship with the white paint line. She sails within the hour for the English provinces."

A buzz of joy broke from the castaway mariners at the prospect of being so speedily restored to their homes, and they hurried away to gather together the few possessions which they had saved from the wreck. The officer put his list in his pocket and stepped across to where De Catinat leaned moodily against the bulwarks.

"What is to be done with us?" asked De Catinat.

"You are to be confined to the ship until she sails, which will be in a week at the furthest."

"And then?"

"You are to be carried home in her and handed over to the governor of Rochelle, to be sent back to Paris. Those are M. de Denonville's orders."

De Bonneville left De Catinat with a few blunt words of sympathy, but the friar still paced the deck, with a furtive glance at him from time to time, and two soldiers who were stationed upon the poop passed and repassed within a few yards of him. They had orders evidently to watch his movements. As he stood gazing his attention was drawn away by the swish of oars, and a large boat full of men passed immediately underneath where he stood.

It held the New Englanders, who were being conveyed to the ship which was to take them home. There were the four seamen huddled together, and there in the sheets were Captain Ephraim Savage and Amos Green conversing together and pointing to the shipping. The grizzled face of the old Puritan and the bold features of the woodsman were turned more than once in his direction, but no word of farewell and no kindly wave of the hand came back to the lonely exile. He stooped his face to his arms and burst in an instant into a passion of sobs. Before he raised his eyes again the brig had hoisted her anchor and was tacking under full canvas out of the Quebec basin. De Catinat's bunk was next to a porthole, and it was his custom to keep this open, as the caboose in which the cooking was done for the crew was close to him and the air was hot and heavy. That night he found it impossible to sleep, and he lay tossing under his blanket, thinking over every possible means by which they might be able to get away from this cursed ship. But even if they got away where could they go to then? All Canada was sealed to them. The woods to the south were full of ferocious Indians. The English settlements would, it was true, grant them freedom to use their own religion, but what could his wife and he do without a friend, strangers among folk who spoke another tongue? Had Amos Green remained true to them, then indeed all would have been well. But he had deserted them.

But what was that? Above the gentle lapping of the river he had suddenly heard a sharp, clear "Hist!" Perhaps it was some passing boatman or Indian. Then it came again, that eager, urgent summons. He sat up and stared about him. It certainly must have come from the open porthole. Something fell upon his chest with a little tap and, rolling off, rattled along the boards. He sprang up, caught a lantern from a hook and flashed it upon the floor. There was the missile which had struck him, a little golden brooch. As he lifted it up and looked closer at it a thrill passed through him. It had been his own, and he had given it to Amos Green upon the second day that he had met him.

This was a signal, then, and Amos Green had not deserted them, after all. He dressed himself, all in a tremble

There was standing the grim figure of a Franciscan friar.

with excitement, and went upon deck. It was pitch dark, and he could see no one, but the sound of regular footfalls somewhere in the fore part of the ship showed that the sentinels were still there.

To be Continued

Engraved visiting cards at The Age

Your Liver You cannot possibly enjoy good health when the liver is inactive and the bowels constipated. You must keep the liver active. You must have daily action of the bowels. Ask your doctor if this is not true. Ask him at the same time if he knows a better laxative than Ayer's Pills. All vegetable, sugar-coated. Dose, only one pill, at bedtime. We have no secrets! We publish the formulas of all our medicines. J. C. Ayer Co., Lowell, Mass.

Changed From Ohio To An Illinois Conference

The many friends of the Rev. George E. Rainsberger at Coshocton county will be pleased to learn that he has been given an excellent charge in Illinois having been transferred from the East Ohio conference

REV. GEORGE E. RAINESBERGER

to the Illinois conference last week by Bishops Bashford and Hamilton. At present Rev. Rainesberger is at Taylorville.

COOPERDALE'S SCHOOL READY

Sessions Will Begin About Oct. 1—Newsy Letter

Cooperdale, Sept. 26—Mr. and Mrs. W. H. Evans and Miss Judith Preston went to Zanesville Saturday.

Mr. Ed Meore of Newark spent Saturday and Sunday with H. B. Daugherty.

Miss Alena Brenneman of Pittsburg is visiting at the home of Mrs. Safina Brenneman near here.

Mrs. S. H. Nicholas of Coshocton visited her mother Mrs. Catherine Wise here last week.

Wm. Graham and wife I. G. Anderson and wife spent Sunday at A. F. McCurdy's near Tunnel Hill.

B. M. Legg and wife, Mrs. Jacob Stiffee and son Adam of West Carlisle spent Sunday with Mr. and Mrs. T. F. Stefiee.

J. L. Dickerson is all smiles over the arrival of a fine big boy at his home last week, and the merchantile business at this place will be run under the firm name of J. L. Dickerson and Son in the future.

Mr. and Mrs. W. Houston of Coshocton visited last week with Mr. and Mrs. E. H. Thompson near here.

The new school house at this place is nearing completion and expect to have it finished by Oct. 1st.

Mrs. Mary Cooper of this place expects to start next Thursday for Eau Clair, Wis., to spend a month and probably the winter with her brother Robert Etty.

Mr. and Mrs. Jones of Athens county, Ohio, was visiting his sister Mrs. Joseph Gonder last week.

Ralph Baughman and sister Mable of Wakatomika spent Sunday with I. F. Baughman.

Mrs. Mary Graham took the train here for Wooster Saturday morning to visit her son who is attending Wooster college.

Mrs. Elizabeth McCoy and daughter of Illinois is visiting her sister Mrs. Martin Wolford.

Miss Amanda Cunningham of West Carlisle is visiting Mrs. M. L. Thompson.

Miss Nora Camp of near Tunnel Hill is visiting her sister Idella over Sunday.

Mrs. Vina Ogle went to Coshocton Friday evening to visit friends.

Mr. I. T. Thompson of Tunnel Hill called at the telephone central last Thursday afternoon to see if there were any messages for him before leaving for Hiram, where he will attend school.

Gas Engine Co. Won.

The case of the Capital Gas Engine Co., represented by Arthur Jordan, vs. Felumlee & Milligan was heard in Squire Wimmer's court Tuesday afternoon. The Gas Engine Co. was given damages to the amount of $188.29

MRS. CULLISON IS DEAD

Mrs. Austin Cullison died at her home at New Guilford Tuesday afternoon of tuberculosis, aged 51 years. The funeral will be held at 10 a. m. Thursday, with burial at West Carlisle.

Mrs. Cullison was born in Pike township, her maiden name being Evelyn Hughes, daughter of Mr. and Mrs. Hiram Hughes. She was a devout member of the M. E. church and her death is widely mourned. She leaves a husband and three daughters, all grown to womanhood.

Mrs. Austin's Famous Pancakes. Really delicious.

Engraved visiting cards at The Age

Your New Fall Suit

Let us have your Fall Suit order now. There is no advantage in delaying it. In fact there is an advantage in choosing early. So many more patterns to select from, and another reason why you should place your order now.

No hurry or scurry just now as there is sure to be later, and your suit will be ready when you are ready for your suit—don't you think we are right?

Come in now, make your selection, and let us have your measure. You will be sure to be satisfied if you place your order here.

TAILOR—**HARRIS**—HATTER

The Meredith College — Technical Training for Business. Courses in Bookkeeping, Shorthand and Typewriting, Business Practice and Accounting, Commercial and Railroad Telegraphy, Station work and Technical Railroad Accounting. Endorsed by an army of graduates and by the business public. Large corps of expert teachers. Splendid equipment. Home-study courses. Our work is of a high order; and in attendance, facilities, methods and results, our school ranks with the largest and best in the United States. Send for application blank and catalogue—sent only on request.

THE MEREDITH COLLEGE, Zanesville, Ohio.

Bicycles
Racycles.......$29.75
National with coaster brake 32.50
Columbia with coaster brake 36.00
Iver-Johnson... 31.00
Avalon........ 25.00
Second hand wheels....$5 to $15

Tires
The kind that never give trouble
Agate Heavy Weight.......$4.00
Agate Light Wt. 3.50
Sapphire......... 3.00
All Guaranteed
Plenty of cheaper tires from $2 up.

Phonographs
The EDISON, from $10 to $100
Call and hear the Latest Records

We Do Expert Gun Repairing
We also put solid tires on vehicles

W. D. TRACEY
Nelson's Old Stand. 538 Main Street.

Bread UNION BAKERY "THE BEST THAT IS" John E. Owens, Prop. Both Phones.

TYPEWRITING

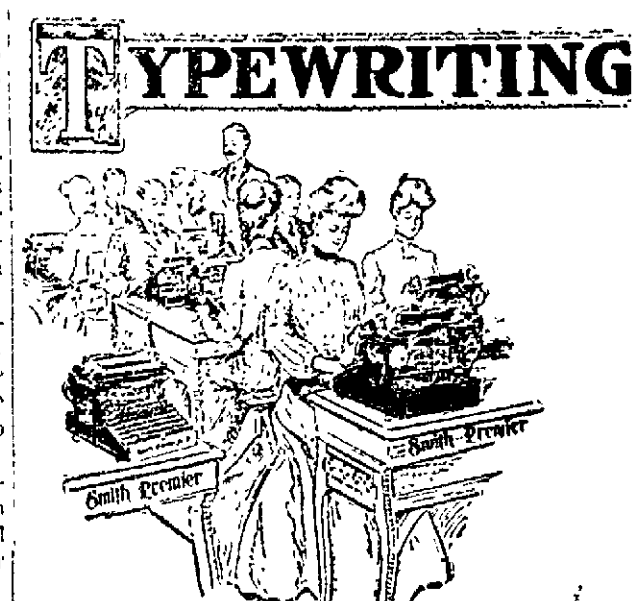

DO YOU WANT TO LEARN
TYPEWRITING
Or Shorthand and Bookkeeping?

If so, write us and we will explain to you how you can secure the best instruction in all lines of commercial work. All up-to-date systems all new typewriters, and new equipment throughout. If you are looking for a good paying position, enter our school. For particulars write H. A. GREGG, Commercial Department, West Lafayette College West Lafayette, Ohio.

Would You Succeed in Life
Prepare For What The World Wants Done

Learn **Bookkeeping, Shorthand, Typewriting, Penmanship and the Business Branches.** All courses complete at

COSHOCTON SCHOOL OF BUSINESS

The best positions are open to those who prepare. None for those who wait.

Enroll now for New Term Oct. 1st.

L. M. HOLMES, Principal.

NEW YORK FASHIONS

Pattern For an Attractive Nightrobe Designed by Martha Dean—No. 6344

There is no part of a woman's wardrobe wherein she takes more true delight than in dainty lingerie. It is a trait peculiarly feminine to enjoy the exquisite, and every woman of fine tastes will sacrifice the costliness of her outer garments to possess underwear that is attractive. Here is shown a model for a nightdress which is very simple and pretty. It is made after the Mother Hubbard design, having a deep square yoke, to which the skirt part is gathered. All over embroidery, insertion and edging are used for the yoke and for sleeve finishing, but lace may be substituted, or these may be kept plain. The pattern is very easy to construct, and the woman who makes her nightgowns will find that they wear twice as long as those purchased ready made and will be much nicer. For the medium size this gown requires six and one-quarter yards of thirty-six inch material. Sizes, 32 to 46 inches bust measure.

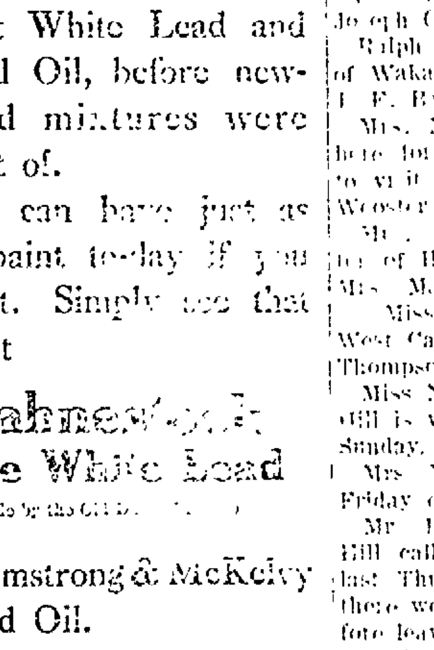

DIRECTIONS FOR ORDERING

Send 10 cents to this office, give number of this pattern, No. 6344, and state size desired. It will then be sent to you by mail postpaid. Be sure to write *plainly* and always give *full* address. Several days must be allowed for delivery of pattern.

IN ORDERING CUT OUT AND USE THIS COUPON.

Pattern Department, Coshocton Daily Age.

Enclosed find 10 cents. Please send Pattern No....... Size........

Name.......................................

City.......................................State........

Street and No.......................................

STRAIGHT "Lead and Oil" PAINT

The old timer is always talking of the "old days when paint was good."

Those were the days of straight White Lead and Linseed Oil, before new-fangled mixtures were thought of.

You can have just as good paint to-day if you want it. Simply see that you get

Fahnestock Pure White Lead (Made by the Old Dutch Process)

and Armstrong & McKelvy Linseed Oil.

Our booklet tells considerable about paint and painting which the house-owner should know. Free.

NATIONAL LEAD & OIL CO. of PA. Second Nat'l Bank Bldg., Pittsburgh, Pa.

For sale by all first class dealers.

Phone your news to 182.

Large Live Stock Exhibition
Cattle, Horses, Sheep, Swine and Poultry
Agricultural and Horticultural Exhibits
The best exhibit in the history of the Association.

Get Ready For The 55th Annual
Coshocton County Fair
Coshocton, O., Oct. 9, 10, 11 and 12
Bigger, Better Than Ever Before — Don't Miss It

$3600 In Purses for 12 Fast Pacing and Trotting Races
For further information address
Ed. M. Hanlon, Secretary, Coshocton, O.

NewspaperARCHIVE® NewspaperARCHIVE®

A Good Thing to Run Across

Steer clear of chews which look bigger or seem cheaper than "Star." No other chew gives the same satisfaction—no other kind gives so many good chews to the plug—and no other chew lasts so long. That's why

STAR

PLUG CHEWING TOBACCO

is the most economical, as well as the best chew you can buy anywhere.

"Star" is made of only the choicest leaf, selected for ripeness, sweetness and for waxy chewing quality. "Star" holds its substance until every last drop of its rich juice is chewed out of it. For over forty years it has been the standard of quality—to-day the same as always in quality, weight and price.

150,000,000 10c. pieces sold annually

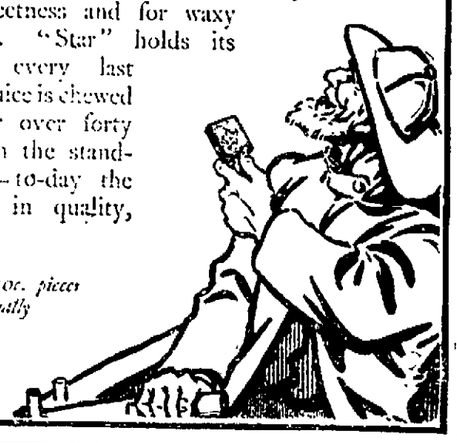

In All Stores

Schlah to Promote Basket But Not Football Team

William Schlah announced this morning that he was not going into the football business. He gives as his reason that he has not the time for both basket ball and football, and he gives basketball the preference. As soon as he can secure a suitable hall in which to play, he will call a meeting of the basket-ball players and organize a team.

Jack Parrish, one of last season's football enthusiasts, has received a challenge from the Canal Dover Indians for a game. If some one would get the boys together, it would be no trouble to form a good team and secure dates.

Wakatomika 5; Conesville 3.

Wakatomika, Sept. 25—Young Stanford gave a nice exhibition in the art of twirling last Saturday when he let Conesville down with two hits and three scores. He pitched a shut out game had not the Wakatomika boys put up the weakest support which they have tendered to a twirler this season. Owing to his sore finger he was somewhat wild at times; had the Conesville boys completely at his mercy. Dawson was on the slab for Conesville and was very effective at time. He gradually weakened and five scores shows his finish. The local nine were expecting Keene to play a return game Saturday but in case they do not show up Conesville will be their opponents for Saturday September 29.

Was Wealthy Hoosier Merchant.

Elwood, Ind., Sept. 26.—Captain Richard L. Lesson, 80, who owned large department stores in this city and Alexandria, died following a surgical operation. He was a member of the Masonic fraternity and the Loyal Legion. His estate is valued at $1,000,000.

Hannahan Defeated Sargent.

Milwaukee, Sept. 26.—Grand Master John J. Hannahan of Peoria, Ill., was re-elected by the Brotherhood of Locomotive Firemen over Frank P. Sargent, the vote being 355 to 290.

LEAGUE OF POLO NOW PROPOSED

If the present plans of the managers of several rinks in towns close to Uhrichsville materialize, the sport-loving public will have the pleasure of witnessing polo during the coming winter. A few days ago manager Shaffer received a letter from the management of the Coshocton ring. The Coshocton man wants a league established. It is suggested that Canal Dover, Uhrichsville and Coshocton unite in the formation of a league, and that either Newark or Massillon be asked to make the fourth city. Canal Dover rink has already opened and there seems to be no decrease in the interest from last year. Skating promises to be just as popular this year as last in Uhrichsville. Those who have lived in cities where polo is played are convinced there will be no abatement of interest providing a team is placed here and a league is formed for contests.—Uhrichsville Chroncile.

On Base Running.

Players Who Run With Their Heads Instead of Feet.

Good base running consists in reaching the base safely; bad base running consists in being caught. At least that is the verdict of the crowd, and even an expert has a hard time to tell whether the base running is good or bad. Some of the worst breaks made on bases win games and some of the best result in defeat. The expert can tell a good base runner by the way he gets the start, the ground he gains while the pitcher is delivering the ball, the way he slides to the objective base and the judgment he uses in stealing.

Base running has, in a sense, become a lost art. Baseball now is played by

HARRY BAY, NOTED BASE STEALER OF CLEVELAND AMERICANS.

certain mathematical rules and regulations, and there is no more of the brilliant individual feats of the old days. Every one who plays now knows just what stage the game is in, what to do in that stage, and if he does not the signals from the batter to him show him his duty. In the old days most of the players ran unaided by bunt, "sign," hit and run, or blocking and feinting to bunt to draw the fielders out of position.

When Comiskey's St. Louis team was sweeping the boards many years ago it got against the New York Giants, and there ensued the most daring exhibition of base running perhaps ever seen outside of the marvelous running of the old Chicago White Stockings. The association crowd expected and hoped to demoralize the Giants, and they started at it.

In the first inning old Juice Latham rapped out a hit and tore for first. He went there, yelling like a Comanche that no National leaguer could put him out. He turned first, dashed for second, with the astounded Giants wild, and he beat the ball there. Never stopping, he turned and dashed for third. By that time the Giants had recovered a bit, and Juice was called out at third by the narrowest of margins after a desperate twisting slide. He always vowed he never was touched. The Browns tried to sweep the Giants off their feet. They ran the bases like wild men, but they were stopped. Buck Ewing's throwing was too much for them, and they actually were beaten at their own game.

Elmer Foster was a great base runner after his style. He ran regardless of consequences, and perhaps no man that ever played in fast company ever took an extra base on a hit oftener than did Elmer.

One day Foster was turning third, trying to score from second on a short

"BUSTER" BROWN, NEW YORK, FASTEST RUNNER IN NATIONAL LEAGUE.

hit, when Billy Kuehne bumped him with his hip, threw him out into the grass and forced him to stop. Elmer was wild. He kept yelling, "I'll be around here again!" The next time up he made a two base hit, and he never stopped at second, but dashed on for third at top speed. The second baseman, surprised, made a high throw to third, and Kuehne stretched to get the ball just as Foster, leaping through the air, landed on his chest with both feet and kicked him halfway to the grand stand. Foster came home running backward and yelping with delight at Kuehne—and then got sore because he was called out.

BASEBALL.

AMERICAN LEAGUE.

AT CLEVELAND—

									R.	H.	E.
Cleveland	2	0	1	0	0	0	2	*	5	8	1
Philadelphia	0	0	0	0	0	0	0	0	0	1	1

Batteries—Hess and Bemis; Coombs and Berry.

AT ST. LOUIS—

									R.	H.	E.
St. Louis	1	0	0	0	0	0	1	0	3	5	11
Washington	1	0	0	0	0	0	0	3	0	4	13

Batteries—Glade and Rickey; Smith and Warner.

AT DETROIT—

									R.	H.	E.
Detroit	0	1	0	1	0	0	0	2	2	6	11
New York	0	2	0	0	0	0	2	1	0	5	11

Batteries — Killian and Schmidt; Orth and Kleinow and McGuire.

AT CHICAGO—

									R.	H.	E.
Chicago	0	0	0	1	1	0	1	0	3	10	1
Boston	0	0	0	0	0	0	1	1	2	9	1

Batteries—White, Altrock, Walsh and Sullivan and McFarland; Tannehill and Criger.

CLUBS	W.	L.	P.C.	CLUBS	W.	L.	P.C.
Chica..	86	55	.610	St. L...	71	69	.507
N. Y...	85	56	.603	Det't...	67	73	.478
Cleve..	82	59	.581	Wash..	53	90	.371
Phila...	75	64	.539	Bost...	46	99	.317

NATIONAL LEAGUE.

AT PHILADELPHIA—

									R.	H.	E.
Pittsburg	1	0	0	1	0	0	1	0	3	7	1
Philadelphia	2	0	0	0	2	0	0	*	4	7	1

Batteries — Leever, Brady and Gibson and Phelps; Sparks and Dooin

AT BOSTON—

									R.	H.	E.
Boston	0	0	0	0	0	3	0	1	*	4	0
St. Louis	0	0	0	0	2	0	0	1	3	8	2

Batteries—Pfeffer and O'Neill, Karger and Marshal.

AT NEW YORK—

									R.	H.	E.
Cincinnati	0	1	0	0	0	0	0	0	1	8	1
New York	0	1	0	0	1	0	0	0	3	5	2

Batteries — Weimer and McLean; McGinity and Bresnahan.

AT BROOKLYN—

									R.	H.	E.
Chicago	0	0	0	0	0	0	0	1	1	7	1
Brooklyn	0	0	0	0	0	0	0	0	0	1	1

Batteries — Pfeister and King; Strickett and Bergen

CLUBS	W.	L.	P.C.	CLUBS	W.	L.	P.C.
Chica.	110	34	.764	Cin'ti..	63	82	.432
N. Y..	90	53	.629	Brook.	59	82	.417
Pitts.	88	54	.619	St L	50	94	.347
Phila	47	78	.469	Bost...	46	97	.321

Fox Chase.

A. J. Shepler, Bud Elliott, and Paul Thornsley spent several hours Tuesday evening chasing a fox on the Hanlon farm. They had six dogs and enjoyed a good chase.

Sigs Want Dates.

The Phi Sigma Chi football team will practice at Riverside park this evening if the weather is favorable. Manager Hay has written to the neighboring fraternities, Zanesville, New Philadelphia, Newark and also to Warsaw for dates. No replys have been received from any of the teams, but it is expected that game will be arranged soon.

AMUSEMENTS

The Record Stock Co. presented "A Woman's Revenge" to an appreciative audience Tuesday evening. Miss Cora Lawton Mitchell as Marie DuBois was excellent, and the cast was all strong. The specialties were good.

The play this evening is the well known "Camille."

A Resolution

Resolution declaring intention to appropriate property for the purpose of opening and extending Eleventh street from East Main street to Chestnut street.

Be it resolved, by the council of the city of Coshocton, state of Ohio:

That it hereby declares its intention to appropriate for the purpose of opening and extending Eleventh street, from East Main street, to Chestnut, in fee simple, the following described property:

First parcel—Being out lot numbered one hundred and twenty-three, (123), as the same is marked and delineated on John A. Hanlon's may of said city of 1897. Owned by the heirs of Henry Hay, deceased.

Second parcel—Being thirty-five (35) feet, off of the east side of lot numbered eighte hundred and forty-six (846), as the same is marked and delineated on John A. Hanlon's map of said city of 1897, owned by Cora B. Kaser.

Third parcel—Being fifteen (15) feet, off of the west side of said lot numbered eight hundred and forty-six (846), owned by Isaac M. Shannon.

Fourth parcel—Being twenty (20) feet off of the east side of lot numbered eight hundred and forty-seven (847), as the same is marked and delineated on John A. Hanlon's map of said city of 1897, owned by Isaac M. Shannon.

Adopted Sept. 25, 1906.

C. W. St. Clair, pro tem.
President of council.

Approved by the mayor September 25, 1906.

W. A. Smith, Mayor.

Attest: Frank E. Karr, Clerk.

2-t Sept. 26 and Oct. 3.

6th St. Theatre

One Solid Week

Commencing Monday

Sept. 24

Saturday Matinee

Cora Lawton Mitchell

and her

Record Stock Co.

TONIGHT

"Camille"

Specialties between the acts.

Guessing contest for Cash Prizes

Get Seats In Advance

Prices 10, 20, 30c.

We have no apologies to offer; no excuses to make.

¶We made the first real practical visible writing machines ever placed on the market, aud we are making them yet.

¶We made them good to start with—we are making them better than ever today.

¶Today we know how to and do make better **front stroke wholly visible** writing machines than any competitors can ever hope to equal.

¶It takes time to **prove** quality—we've proved it.

Underwood Typewriter Co.

480 Prospect Ave., S. E. Cleveland, O.

The AGE Cheap Want Column

THE AGE IS THE WANT MEDIUM OF COSHOCTON

Want Column Rate

Twenty-four words or less, six consecutive times or less, 25 cents. One cent each word additional. Cash with the order, without exception. Call either 'phone 182 and we will send a messenger for your ad without extra charge.

Answers to advertisements may may be addressed care of The Age if desired.

WANTED

WANTED — Young lady who has had some experience in bookkeeping. Must make herself useful in Ladies' Dep't also. New York Clothing Co., Realty bldg., W. Main st. 25-6

WANTED — Everybody to know my new cider mill runs Wednesdays and Thursday. J. L. Boyd, one mile west of Keene. 26-6

WANTED — Man, wife and three children, desire 5 or 6 roomed house, centrally located. Address "238" Age office. 26-6

WANTED — Laborers at new Dennison round house. 20c per hour. Apply to Witherspoon-Engler Co., Dennison, O. 11-12

WANTED—Dressmaking and plain sewing promptly and neatly done at reasonable prices. Inquire 444 Locust street, or Cit. phone 598-B. 24-6

WANTED — Men to take orders. No collecting. All winter's job. Territory towns within 30 miles of Coshocton. Wages weekly. Glen Bros., Rochester, N. Y. 22-1

WANTED—Farmer to farm and care for stock, house garden, pasture and feed for one cow free. Good water and healthy location. Give reference. Address SAM, Age. 25-6t

WANTED—Salesmen for our new map of Ohio. Just off the press and contains many new and attractive features including display of steam and electric railroads in separate colors. Special inducements offered experienced salesmen. Rand, McNally & Co., Chicago, Ill. 21-4

WANTED — Good steady boy to drive wagon. Apply at once at The Snyder Grocery Co. 25-6

WANTED — One or two gentlemen roomers. Large front room with bath, hot and cold water. Locatoin Main street. See Dr. Merriam, Frew building. 26-6t

WANTED — Boy 17 to 19 to learn trade at good wages. Must be ambitious and reliable. The Vail Co. 26-6

WANTED — Girl for general house work. Highest wages paid to the best help. Good references required. Inquire M. E. parsonage, 422 Walnut street. 26-6

FOR SALE

FOR SALE — Surrey and piano box buggy and various articles of household furniture. Mrs. E. W. James, Main street. 22-6

FOR SALE —25000 good second hand building brick; good as new for most purposes. Will sell cheap in lots of 1000 or all. Coshocton Fur Co., 125 Main street. 22-6

FOR SALE — Saddle horse, sound and gentle; will also work in harness. Inquire Bentley W. Pope, 660 Main street. 20-6

FOR SALE — 110 acre farm, 2 miles west of Fresno, fair buildings, fine fruit, coal bank on place, pays annual royalty of $150. Seldon Boyd, Fresno R. F. D. 2, Cit. phone. S20-O18

FOR SALE—Weber piano upright, in good condition. Price $200; can be seen at 703 Walnut; corner of Seventh and Walnut sts. 22-6

FOR SALE — 3 buggies and 1 light spring wagon. Sold at auction Saturday at public square at 2:30 p. m. 25-6

FOR SALE—Cheap, one large work mare; one two seated carriage and one spring wagon and 40 lots four squares from court house. J. P. Zerbe, agent. 26-6t

FOR SALE — One cooking range, good as new. For sale cheap. Inquire of C. F. Prince. 20-6

FOR SALE —Second hond cook stove, size No. 8, in good order, will sell cheap. Call at 118 South Water. 26-6

FOR RENT.

FOR RENT — Or sale good improved modern house, on good street. Will exchange for good lot. Call at 220 S. 8th street or phone Cit. B-342. 25-6

FOR RENT — Furnished front room to one or two gentlemen, furnace heat, gas light, bath. 729 Poplar street. 19-6

FOR RENT — Three unfurnished rooms, modern improvements. Inquire of C. F. Prince. 20-6

FOR RENT — House of four rooms; located on South Tenth street. Inquire of George W. Denzer, No. 228 Lee avenue. 21-6

FOR RENT — Large, well furnished room with all modern conveniences. Near Main street. Mrs. Howard Wolfe, 122 S. Fourth street. 26-6

FOR RENT — Furnished front room, downstairs, to one or two gentlemen. Inquire of Age. Phone 350-A. 26-6

FOUND AND LOST

LOST — Lady's gray coat on Cambridge street or Plainfield road. Finder please return to 665 Locust street. 19-6

LOST — Between Rippeth's dry goods store and Cassingham's mines, bunch of seven keys. Finder leave at Age office. Charles Newell. 26-6

FOUND — Nine lambs and a young buck have been taken up as strays by the undersigned at Humrickhouse farm, situated 4 miles southeast of Coshocton. Sept. 22, 1906. H. E. Aschbaker. 25-6

LOST — Broche, a head set in pearls with a wreath around it. Finder leave at J. C. Howell's, corner Third and Sycamore streets. 20-6

MISCELLANEOUS

My Magazine, "Investing for Profit" (which I'll send free) is worth $10 a copy to any man who intends to invest any money, however small; who has money invested unprofitably, or who can save $5 or more per month, but who hasn't learned the art of investing for profit.

It demonstrates the REAL earning power of money—the knowledge financiers and bankers hide from the masses.

It shows how to invest small sums and how to make them grow into fortunes—the actual possibilities of intelligent investments.

It reveals the enormous profits bankers make and shows how one can make the same profits safely.

It explains HOW stupendous fortunes are made and WHY they are made—how $1,000 grows to $22,000.

To introduce my magazine write me NOW, mention this paper and I'll send it SIX MONTHS FREE. EDITOR GREGORY, 79 Jackson building, Chicago. 20-12

APPOINTMENT OF EXECUTOR.

Estate of Anthony Milligan.

Notice is hereby given that the undersigne has been appointed and qualified as executor of the estate of Anthony Milligan, deceased, late of Coshocton County, Ohio.

D. G. Whittemore,
Executor.

Sept 1906.
Sept. 26, Oct. 3 10 17.

"Suffered day and night the torment of itching piles. Nothing helped me until I used Doan's Ointment It cured me permanently."—Hon. John R. Garrett, Mayor, Girard, Ala.

RAILROAD TIME TABLES

WHEELING TIME TABLE.

Northbound	Daily Mail & Exp. 33 A. M.	Daily Exp. 7-5 P. M.
Lv. Coshocton	8:00	4:43
Ar. Fresno	8:21	5:01
Ar. Chili	8:23	5:08
Ar. Baltic	8:41	5:20
Ar. Sugar Creek	8:53	5:31
Ar. Barrs Mills	9:03	5:40
Ar. Dundee	9:10	5:46
Ar. Beach City	9:22	6:00
Ar. Justus	9:30	6:10
Ar. Navarre	9:41	6:20
Ar. Massillon	10:00 a. m	7:00 p. m.
Ar Orrville	10:31 a. m.	f 7.31 p. m.
Ar Creston	10:57 a. m.	f 7:42 p. m.
Ar Wellston	11.44 a. m	f 8:39 p. m.
Ar Norwalk	12:30 p. m.	f 9:17 p m.
Ar Bellevue	12:55 p. m.	f 9:38 p. m.
Ar Toledo	2:50 p. m.	11:15 p. m.
Ar Chicago		7:15 a m.

Ar Zoar	10·07 a. m.	
Ar. Sherrodsville	10·33 a. m.	
Ar. Wheeling	12:45 p. m.	
Ar. Canton	10.20 a. m.	7:05 p. m.
Ar. Kent	11·25 a. m.	8:05 p. m.
Ar. Cleveland	12.35 p. m.	9:20 p. m.

Southbound Trains.

	Express Daily 8	Express Daily 34
Lv Coshocton	11.28 a.m.	8:24 p.m.
Ar Conesville	f 11·13 a.m.	f 8:39 p.m.
" AdamsMills	f 11:51 a.m.	f 8:47 pm.
" Dresden	12:02 p.m.	8:58 p.m.
" Zanesville	12·40 p.m.	9:30 p.m.

Buffet parlor cars between Cleveland and Zanesville trains 33 and 34. Free reclining chair Navarre to Chicago on train 7.

PANHANDLE TIME CARD.

Going East.

No. 8 daily	2:25 a. m.
No. 10, daily	9:32 a. m.
No. 18, daily	10:40 a. m.
No. 6, daily	1:34 p. m.
No. 36 Sunday only	7:54 p. m.
No. 20 daily	10:05 p. m.
No. 32 not on Sunday	6:17 p. m.

Going West.

No. 21 daily	4:53 a. m.
No 33 Not on Sunday	6:01 a. m.
No. 37 Sunday only	7:00 a. m.
No. 19 Daily	11:48 a. m.
No. 3 Daily	4:48 p. m.
No. 25 daily	12:10 p. m.

T. W. V. & O. R. R. (No Sunday Trains)

No 432 arrive	10:20 a. m.
No. 431, depart	2:00 p. m.

New train etween Dennison and Mansfield, leaves Coshocton:—

No. 459, west	9:35 a. m.
No. 436, east	2:00 p. m.

WATER WAY TALES

Send For The New D. & C. Annual Magazine.

The latest contribution to the literature of travel is the 250 page book issued by the D. & C. line. It contains three interesting stories entitled "After Many Years," "A Romance En Route" and "The Sunset Tyrst" beautifully illustrated with fine half-tones of scenes along the D. & C. coast line. Sent anywhere upon receipt of ten cents to prepay postage. Address,

D. & C. Navigation Co.,
tf 6 Wayne St., Detroit, Mich.

The newest things in engraved calling cards at The Age office.

Engraved visiting cards at The Age

Change of Bill. Matinee and Night. Admission 5 Cents.

VAN AMUSEMENT COMPANY

MARTTER BUILDING

"The Phantom Guard"

(COLORED)

NEWSPAPERARCHIVE® NEWSPAPERARCHIVE®

THE VOGUE OF PLAIDS

is well illustrated in our Suit Department. Right plaid models are not so easy to find —for plaids and checks are far more difficult to tailor than are plain goods. A single wrong seam and the whole effect is spoiled. We have selected our line of plaid suits with special care and we think we're safe in saying there's none better anywhere. The prices may interest you —but should be compared with the suits to be fully appreciated.

COATS FOR GENERAL UTILITY

COATS FOR THE DRESSIER OCCASIONS

The girl who wears a Printzess Coat always qualifies as being well-dressed. The style peculiar to Printzess invests it with distinction.

Our extensive assortment of Printzess Coats affords ample variety of styles to suit every individual preference. The coat that's most becoming to your daughter is sure to be among them So why not visit us with your daughter today—now, and let her "Try On" some of our Printzess Coats. We feel sure that we will please you both.

Price $22.50 and $25.00 to $35.00

THE FOUNTAIN

Superfluous Hair

Permanently removed by the new principal Dehareface. Indorsed by America's most eminent physicians and positively guaranteed by us.

Price $1.50 postpaid

Mme Eaton Toilet Co., Zanesville, Ohio. 20-6

FOR SALE!

500 shocks of fodder and 500 bushels of corn. Lear Groc. Co. tf

Dr. Hutton fits glasses correctly.

Accounts Invited
Prompt Service
Liberal Treatment
Conservative Management

We can suit your convenience with a Checking Account, a Savings Account, or Certificate of Deposit. Come in and talk it over with us.

PEOPLES BANK AND TRUST CO.

J. L. Rue, Pres. R. H. Mills, Cash
L. E. Baughman, Asst. Cash.

PRICE OF BARRELS UP

"Same old story" remarked a farmer to an Age reporter yesterday "Every time the apple crop is good and the cider prospects big the price of barrels goes up For instance in August I could have bought all the barrels I wanted for $1.25 and $1.50 and today I have to pay $2 for the same stuff "

There are many farmers making cider this fall and the cider output of the county promises to be unusually large.

As a dressing for sores, bruises and burns Chamberlain's Salve is all that can be desired. It is soothing and healing in its effect. It allays the pain of a burn almost instantly. This salve is also a certain cure for chapped hands and diseases of the skin. Price 25 cents. For sale by C. E. Anderson Drug and Book Store, Coshocton, and C. M. Ferguson, Roscoe.

WALKER & LAWRENCE
A good place to buy good shoes. tf

Phone your news to 182.

Scrofula

Makes its presence known by many signs,—glandular tumors, bunches in the neck, cutaneous eruptions, inflamed eyelids, sore ears, catarrh and wasting diseases.

Hood's Sarsaparilla

Effects permanent cures.

Solid Mile of Peaches

Dewitt C. Sawyer, deputy collector of customs, spent Sunday at Peebles, Adams county, on what is known as "Peach Mountain" where is located the largest peach orchard in the state, one and a half miles long and 75 rods wide. "The sight, looking down the mile-long rows of the orchard was grand," said Mr. Sawyer. Near this place is located the famous Serpentine mound built by the Mound builders, the only one in the country, which has been erected into a national park and placed under the charge of the Ohio Archaeological and Historical society.—Columbus Sun.

THE BIG FAIR

Licking County's Exhibit The Largest in the State.

The Newark Fair will on October 2, 3, 4, 5 and 6 this year give its consecutive exposition.

All who have the least interest in Licking county should see this fair—because—

Your friends will be there. The Licking county fair is one of the few county fairs in Ohio that is growing. The county is one of the largest in the state. Its resources are in advance of any other. It has its deserved popularity because it has kept abreast of the times and is still a county fair in the sense of half a century ago. It offers nearly $8,000 in premiums. The county has more breeders, importers and fanciers of live stock than any other similar area in the world. Licking was the largest exhibitor at the state fair of any county in the state, and has been for many years. By judicious distribution of premiums, it fosters those lines until no stockman in a radius of 100 miles can afford to miss it.

You should see the fair this year because the exhibits will exploit the most plentiful year in the history of the North Temperate zone in America "where agriculture is supreme" Because ladies see it free on Wednesday, children on Thursday, and Friday Homecoming Day. Because the price of admission is within the reach of all. Because it is the fair where all the people of Central Ohio meet. Because you can reach it by four electric lines and three steam railroads. Good races and music each day. 26-1

CUT TO THE QUICK.

Plain City, O., voted dry by 67 majority. Voted dry two years ago.

City council of Chicago adopted a resolution favoring establishment of postal savings banks by the United States.

Colonel Isaac R. Hill of Newark, O., an assistant doorkeeper of the lower house of congress 35 years, died at Washington.

During the year ending June 30, 1905, there were 9,703 people killed and 86,008 injured by railways in the United States.

While hunting Pulujanes at night a company of infantry by mistake fired on scouts on the island of Leyte, Philippines No casualties

Interior of Joseph Leiter's Ziegler colliery near Duquoin, Ill., is burning. Fire can't be quenched for several days and will do heavy damage.

The Lumbermen's Tool company plant, the Wellman handle factory and the Wellman electric light plant burned at South Boardman, Mich. Loss $50,000, with small insurance.

A posse of constables armed with shotguns is scouring the river hills of Peach Bottom township in search of Charles Jamison, colored, charged with an assault on Mrs. George Johnson at York, Pa.

PAIN FROM A BURN PROMPTLY RELIEVED BY CHAMBERLAIN'S PAIN BALM

Mr. James N. Nichols, a merchant and postmaster at Vernon, Conn., makes the following statement: "A little child of Michael Strauss was recently in great pain from a burn on the hand, and as cold applications only increased the inflammation, Mr. Strauss came to me for something to stop the little one's pain. From the many liniments I carry in stock, I advised him to use Chamberlain's Pain Balm, and the first application drew out the inflammation and gave immediate relief. I have used this liniment myself and often recommend it for cuts, burns, strains and lame back and have never known it to disappoint. For sale by C. E. Anderson Drug and Book Store, Coshocton, C. M. Ferguson, Roscoe.

The Worlds Palmists

Will make one dollar hand readings this week only 25 cents at 127 North Third street. Learn your future. 26-1

ODDFELLOWS HAD GREAT BIG TIME

The following Odd Fellows went to Newcomerstown Tuesday evening in addition to those names published in Tuesday's paper: W. H. Sauvery, Sr., W. H. Sauvery, Jr Elias Coe Jacob Swartz, I. D. Cohen, Frank Foster, Charles Houston, Frank Wicken, Charles Bradford, E. F. Mutie, Albert Tway, Frank Lightell. The total number from this city was 30. Coshocton put on the first degree, Denison the second, and New Philadelphia the third. Seven candidates were initiated. After the degree work was finished, a big banquet was served in the hall. The Coshocton lodge came home on No. 25 and all report a fine time.

JOHN YOUNG IS ELECTED

The Barbers union met in Labor hall Tuesday evening. One new member was taken in, C. A. Shouse, who is Alex Roberts' new barber. Chas. Roberts was given a transfer to the Massillon union in which city he is now employed.

John Young was elected delegate to the Barbers convention to be held in Columbus, October 7, in the Trades and Labor hall.

HOW'S THIS?

We offer One Hundred Dollars Reward for any case of Catarrh that cannot be cured by Hall's Catarrh Cure. F. J. Cheney & Co., Toledo, O.

We, the undersigned, have known F. J. Cheney for the last 15 years, and believe him perfectly honorable in all business transactions and financially able to carry out any obligations made by his firm.

Walding, Kinnan & Marvin, Wholesale Druggists, Toledo, O.

Hall's Catarrh Cure is taken internally, acting directly upon the blood and mucous surfaces of the system. Testimonials sent free. Price 75c per bottle. Sold by all Druggists.

Take Hall's Family Pills for constipation.

Suit at Warsaw.

Dr. Abraham Parsons of Brink Haven, has brought suit against Bert Hughes for action on a note. Amount claimed $87. The case will be heard before Squire D. F. Laughlin in Warsaw, Thursday. L. N. Staats, is attorney for the plaintiff, and H. E. Hahn for the defendant.

Pimples call for immediate treatment. There's nothing more offensive and dreaded than a pretty face covered with eruptions. The body must be kept perfectly healthy with Hollister's Rocky Mountain Tea.. Tea or Tablets, 35 cents.

C. E. Anderson.

MRS. J. R. ROBERTSON ANNOUNCES HER FALL OPENING FOR FRIDAY AND SATURDAY, SEPT. 28 AND 29. AT THE FOUNTAIN. 26-3

WALKER & LAWRENCE
Newest ideas in fall footwear. tf

Wm Corder for plumbing. Both phones

The Eagles Will Meet

The Eagles will meet tonight in their hall in the Rager & Tumblin building.

Shot His Wife.

Vincennes, Ind., Sept. 26.—John Debord, 30, entered a restaurant at which his wife is employed, shot and killed her. Seeing him enter the woman started to leave the place but Debord fired four shots at her and she fell dead at the door. Debord had been drinking. Immediately after he fired the shots Debord made his escape.

WALKER & LAWRENCE
New fall footwear. See windows tf

BASKETS MAKE TOWN JUBILANT

The erection of the building contain the basket factory will be started within a very short time.

On Monday the contract was let to Architect Bliss to make the plans for the building and it is a hurry up job. It is the intention of Mr. Jay Walker to erect the building this fall before the bad weather sets in and consequently no time will be lost from now on

The factory will be a two story cement block building, size 45x60. The machinery for the equipping of the factory has been purchased and will be shipped to Mt. Vernon as soon as the building is far enough along to protect it from the weather.

The new industry for Mt. Vernon has not yet been given a name, but it is more than likely that it will be known as the Mt. Vernon Basket plant.

The plant will occupy a lot adjoining that of the saw mill, owned and operated by Mr. Walker on West Gambier street. In locating the plant here, excellent railroad facilities are obtainable.—Mt. Vernon Banner.

Mrs. Austin's Famous Pancakes. Really delicious.

An Ordinance

An ordinance to establish a grade on the street immediately south of lots numbered 578, 678, 677, 676, 675, 674, 673 and 672, from the the east line of Seventh street to the west curb line of South Eighth street.

Be it ordained by the council of the City of Coshocton, Ohio, that the grade of the north curb line of the street immediately south of lots numbered 578, 678, 677, 676, 675, 674, 673 and 672, from the east line of Seventh street to the west curb line of South Eighth street be as follows:

Section 1. Beginning at the intersection of the north curb line of the street immediately south of lost numbered 578, 678, 677, 676, 675 674, 673, and 672, with the east line of Seventh street at an elevation of 48.774 feet; thence descending at the rate of 1.35 feet per 100 feet for a distance of 575 feet to an elevation of 41.01 feet, at the west curb line of South Eighth street.

Section 2. That the south curb line of said street shall have as near the same elevation as the north curb line thereof as interesecting grades will admit.

Section 3. This ordinance shall take effect and be in forcef rom and after its passage and legal publication.

Passed in council this 25th day of September, 1906.

C. W. St. Clair, Pres. Pro Tem.

Approved: Sept. 25th 1906 by W. A. Smith, mayor.

Attest: Frank E. Karr, clerk.

Sept. 26 and October 3 2-t

THE Rippeth Dry Goods Store

A Splendid Showing of New Plaid Silks

We are showing this week some new styles in Plaid Silks in Black and White, Blue, Brown, Green, Red and Grey. 21 inches wide at 50c and 75c, and 27 inches wide at $1.

We also offer this week our $1 yard wide, wear guaranteed, Black Taffeta Silk for 89c; our $1.25 grade for $1.10 and our $1.75 quality for $1.50. These are all special values and worthy of your consideration.

Wide Sheeting Bargains

1 lot 9-4 Unbleached Sheeting at.....20c

1 lot 10-4 Unbleached Sheeting at.....25c

Toweling Special

1 lot 16 inch fine all Linen Bleached Crash at 8c

New line of All Over Oriental Lace in exquisite patterns

Few patterns left of the mill ends Table Damask

Every Department full of New Goods.

THE Rippeth Dry Goods Store

Money Saved by Dealing with the Guenther Paint and Hardware Store

Some of the things we handle:

The only genuine Sun Proof Paint in the city. Not a cheap article but a high grade paint which retails at $1.50 per gallon.

The celebrated Ivoroid Paint at $1.20 per gallon.

Three separate lines or makes of Varnishes to select from, including the "61 Floor Varnish," you hear so much about, also "Nukote," the modern finish which will make your old Furniture look like new with one application. Special price on Bronze Powders.

Ladders from 10 to 48 feet long.

Three and Four passenger Lawn Swings which will be delivered and set up without any extra charge.

Don't forget the place—Corner Fifth and Walnut Streets, opposite Panhandle Freight Depot.

F. H. LANDERMAN

Headquarters at Benj Coo's hardware store 341 Main street Both phones. Shop in rear

Roofing, Spouting and Sheet Meta Work of All Kinds

Do Not Miss This Sale

GET THE HABIT

BOND'S

Come at Once Get First Choice

BIG HANDKERCHIEF SALE

7c

We have just received 200 dozen Men's Handkerchiefs in white, fancy and fancy borders which we will place on sale beginning today, September 26th. 15c and 10c values, special

7c

7c

59c

MEN'S SHIRTS

MEN'S NEGLIGEE SHIRTS, all the new colors, regular or coat style, cuff attached. These shirts are all $1.00 values. Special this week

59c

59c

Men's and Boys' Clothing

BOND'S

Hats and Furnishings

Forbes Block, 408-410 Main St.

NEWSPAPERARCHIVE® NEWSPAPERARCHIVE®

This Furnace Radiates COMFORT Throughout the House— Does Not Throw Off Its HEAT in the Cellar

Heat in the cellar means just so much less heat in the house.

A given amount of fuel produces a given amount of heat.

If some of that heat is lost in the cellar and some of it goes up the chimney there is not much left to heat the rooms. The

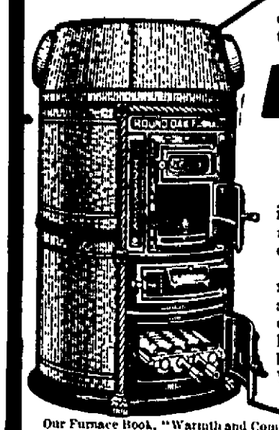

Round Oak Furnace

is so constructed that *all the heat generated is sent into the house.* This means not only *more heat* but *less fuel.*

The Round Oak Furnace being air-tight may be regulated to burn *uniformly* at any speed and makes possible still greater economy. It takes less fuel to keep a house warm than to heat it after it has become chilled.

We will furnish you a heating plan, free of charge, made by an expert if you will send us a sketch giving dimensions and all details.

Our Furnace Book, "Warmth and Comfort" will interest every one who has a heating problem. It gives valuable information on furnaces and how to run them. Will mail you a copy free upon request.

Estate of P. D. BECKWITH, Dowagiac, Michigan.

For sale in Coshocton by E. R. REED

Society

The Calendar.

Today — The Ladies Guild of Trinity Episcopal church meets tonight with Mrs. Wisenburg.

Tomorrow — The orchestra of Grace Sunday school gives a social at the church.

County W. C. T. U. convention at Plainfield.

The Circle club of the Baptist church meets at the church.

Molly Jane Reed of Canton gives an entertainment at the Church of Christ.

The Ladies Aid society of the U. P. church meets at the church

The Thimble Bee of the M. P. church meets with Mrs. Bible.

Mrs. Glauque entertains the Rathbone Sisters.

✦ ✦ ✦

Entertained for Guests.

Mrs. Brophy and Miss Hubbard who are here from Illinois to visit Miss Carrie LeRetilley of Roscoe were the guests of honor at a tea given Tuesday evening by their hostess, Mrs. Jesse Robertson, Miss Jessie Compton and Miss Nell Maxwell went over from Coshocton and the Roscoe guests were Misses Mattie Hack, Lena Daugherty, Thresa Clark, Nell Henderson and Nellie Sykes.

✦ ✦ ✦

Picture of Miss Eaton.

Tuesday's Columbus Dispatch has on its Woman's Page a picture of Miss Esther Eaton who recently spent several days in Coshocton with her friend Miss Rosalie James. Miss Eaton has been re-elected president of the Playground association, an office which she has filled with credit to herself and benefit to the association for a year past.

✦ ✦ ✦

Discussed Pinafore.

District two of the Presbyterian church held a business meeting Tuesday evening with Mrs. Rose Hesket Ward at her home on Cambridge road. Plans for the anticipated production of "Pinafore" were pushed a little further toward completion.

✦ ✦ ✦

Entertainment at Church of Christ.

The following is the program of the entertainment which will be given by Miss Mollie Jane Reed of Canton at the Eleventh Street Church of Christ, Thursday evening:

Reading, "The Discovery of Christopher," Miss Reed

Music, male quartet.

Reading, "How One Man Loves," Miss Reed.

Music, male quartet.

Reading, "A Good Dinner," Miss Reed.

Part Two.

Reading (with musical accompaniment) "That Old Sweetheart of Mine," Miss Reed.

Music, male quartet.

Hymns from Kiser and Riley, Miss Reed

The program will begin at half past seven and the proceeds of the entertainment will go toward the fund which this class is creating for the new church building fund.

✦ ✦ ✦

Guild Meeting.

The Ladies' Guild of Trinity Episcopal church will meet tonight with Mrs. John Wisenburg at her home on North Sixth street.

✦ ✦ ✦

The Eastern Star.

A fair representation of the members of the Eastern Star attended the regular meeting held Tuesday evening in the Masonic hall. Nothing beyond routine business was taken up and the lodge adjourned early that members might have the pleasure of attending the Blue Jay social held in the post room.

✦ ✦ ✦

Wedding at Wills Creek.

A number of the Coshocton friends of tht prospective bride and groom have received invitations issued by Mr. and Mrs. Thomas Workman to the marriage of their daughter Katherine Julia and Mr. Jesse Anthony Berdenkircher which will be solemnized Wednesday morning October 3, at half past nine o'clock at the church of Our Lady of Lourdes, Wills Creek. Rev. Fr. Dunne of Dresden will officiate.

SCIENCE PREVENTS BALDNESS.

The Fatal Germ and Its Remedy Now Facts of Science.

It is the rarest thing in the world for a man to be necessarily bald. No man whose hair is not dead at the roots, need be bald if he will use Newbro's Herpicide, the new scalp antiseptic. Herpicide destroys the germ that cuts the hair off at the root; and cleans the scalp of dandruff and leaves it in a perfectly healthy condition. Mr. Mannett, in the Maryland Block, Butte, Mont., was entirely bald. In less than a month Herpicide had removed the enemies of hair growth, and nature did its work by covering his head with thick hair an inch long, and in six weeks he had a normal suit of hair. Sold by leading druggists. Send 10c. in stamps for sample to The Herpicide Co., Detroit, Mich.

C. E. Anderson, Special Agent.

Honest Value Coffee

The best ever for 20 cents

For Sale By

I. Ross & Son,
E. B. Hood,
T. LeRetilley & Sons,
N. H. Price,
Alonzo Clark,
The Cash Store,
Lucy Smith,
Snyder Grocery Co.,
Central Grocery Co.,
C. A. Miller,
W. S. Smith,
U. G. Ralston,
The Lear Grocery Co.,
Albert King,
L. W. Butt & Co.

— TRY —

Wingold

SPRING WHEAT

Flour

Sold strictly on its merits. Every sack guaranteed. Phone us for a trial sack. : : : :

Snyder Grocery Co.

Both phone 21. 223 W. Main St.

Does Your Stomach Bother You?

Dr. Shoop's Restorative Cures All Distressing Stomach Troubles Through the Inside Nerves.

As you value your health and happiness don't neglect to care for the slightest stomach pain—don't let it go. At the first sign of distress use Dr. Shoop's Restorative and end all these troubles. These aches are signals—they are symptoms of coming disease—is it wise to ignore them? You who never eat a hearty meal without a sense of fullness followed by a period of lassitude or drowsiness—beware. Neglect these conditions and you surely invite distressing indigestion—you'll become a sallow, miserable dyspeptic. Do you experience any of these symptoms?—distress after eating, returning of food to mouth, gnawing at pit of stomach, rumbling of gas, belching of wind, loss of appetite, heartburn, headache, dizziness? If you suffer in any of these ways, your duty is clear—there is but one course open to you—strengthen the inside nerves—these special stomach nerves—shake off forever this evidence of disease. Put the digestive nerves in condition to act as nature intended they should. Don't drug, don't force—just give the inside nerves natural force, gentle tonic, nature's help. Dr. Shoop's Restorative (Tablets or Liquid) should be taken to do this—it is the only prescription which builds up, or even attempts to restore the inside stomach nerves. Solidly.

Do You Feel Like This?

C. E. ANDERSON.

Clever Young Musician

MISS GAYLE INGRAHAM SMITH

Whose playing Tuesday was one of the delightful features of the opening session of the Woman's Musical club.

The Woman's Musical Club.

The Woman's Musical club which was organized last spring by a group of women who are particularly well versed in things musical held its first meeting for the year 1906-1907 with Mrs. B. F. Voorhees on Tuesday evening. Nearly the entire membership was present. The year books recently issued announce that the club will spend the winter in studying the lives and works of "the Might of Music" and the first artist taken up was Johann Sebastian Bach. Miss Lucy Beach read an excellent paper in which the leading facts of his life were taken up and Mrs. Seth Snyder followed with one on "Popoheny" which is closely associated by music lovers with the name of Bach. Miss Kate Temple presented the last paper of the evening her subject being "Guilmant, the Artist." The musical numbers given were all unusually executed and all the work of the great composer with the exception of one number given by Mr. Sam Lamberson who was a guest of the club. He played first a brilliant thing, Polonaise in D Major and followed it with a shorter composition by Reubenstein. Miss Gayle Ingraham Smith played an air composed by Bach and arranged for the violin by Willimer. Miss Winifred Hanlon's selection was entitled Gavotta Doure eand Mrs. Harry Kerlin sang "My Heart Ever Faithful."

In the absence ot the president, Miss Elizabeth McCall who is out of the city just now, the vice president, Mrs. H. R. McCurdy presided over the meeting. The next one will be held Oct. 30 at the library.

✦ ✦ ✦

Aid to Meet.

The Ladies Aid society of the United Brethren church will meet Thursday evening at the church and all members are requested to be present. The meeting is called by the president and business of much importance is to be transacted.

✦ ✦ ✦

For the Students.

The West Lafayette W. C. T. U. will give a reception next Friday evening in the M. P. church at West Lafayette for the pleasure of the students enrolled at the college.

✦ ✦ ✦

Social Thursday Evening.

The orchestra of Grace M. E. Sunday school will give a social Thursday evening in the socal room of the church. The proceeds will be for the benefit of the orchestra.

✦ ✦ ✦

Will Begin Tour.

Mr. Sam Lamberson, the pianist for the Ernest Gamble Concert Co. leaves Saturday for New York where he will join Mr. and Mrs. Gamble. The company has an extensive tour in anticipation for the coming season and will make the trip to the Pacific coast and return before the Christmas holidays.

✦ ✦ ✦

Went to New Philadelphia.

Mrs. Margaret Custer who has been visiting here from New Philadelphia accompanied by Mrs. Toland and Mrs. A. S. Rippeth of this city went to New Philadelphia today having been summoned there by a telegram bearing the sad news of the death of Mr. J. R. Kurtz. Mr. Kurtz passed away at a hospital in Cleveland where he had gone for treatment and his remains were taken to his home in New Philadelphia today. He was a man about sixty years of age and is survived by a wife and several children.

✦ ✦ ✦

Will Go East.

Miss Eva McNary and Miss Lou Boyd will leave Thursday for the east where they will spend two weeks with relatives and friends in New York and various places in New Jersey. Miss Boyd will spend three days next week in Trenton, N. J., attending the sessions of the annual convention of the Daughters of America. Miss Boyd will represent the Canton lodge with which she identified herself when the work of the order in Coshocton was abandoned.

✦ ✦ ✦

The Wranglers.

The Wranglers held a meeting at the library Tuesday evening. It was purely a social one and devoted to the discussion of business matters preliminary to the first regular meeting of the year which will be held next Tuesday, possibly at the library but preferably out of door if the weather is propitious. Mr. William Merrell will have charge of the program.

The names of several prospective members were voted upon.

✦ ✦ ✦

Recital at Warsaw.

A number of Warsaw people were delightfully entertained last Saturday evening with the recital given by Miss Malinda Frederick assisted by a number of her pupils and Prof. and Mrs. R. C. Meek and Miss Celia Meek of Coshocton. Miss Frederick has been teaching in Warsaw but a short time but the progress her pupils have made is an excellent indication of her ability along that line. The numbers were all well received. The trio given by Prof. and Mrs. Meek and their daughter provoked a burst of applause and the mandolin selections by Miss Meek were entusiastically encored.

✦ ✦ ✦

Blue Jay Social.

Quite a number of people attended—and enjoyed—the "Blue Jay Social" which was given by the W. R. C. in the postroom Tuesday evening. People were all rather mystified. they were all wondering just what a Blue Jay" social was and their curiosity was only increased when the "blue Js" were given them and they found on the menu card which they made a collection of most mysterious sounding viands. Neither was the identity of them solved until the waiteresses brought in the order given by each guest. It all made a very merry evening and incidently filled the coffers of the W. R. C.

✦ ✦ ✦

Literary Societies Will Meet.

The Irving and Webster Literary societies of West Lafayette college will meet Thursday evening.

✦ ✦ ✦

Mrs. Hutchinson Entertains.

Mrs. W. S. Hutchinson entertains a few friends Thursday afternoon at her home on South Sixth, street.

✦ ✦ ✦

Mrs. Brunner Entertained.

Mrs. Brunner entertained the teachers in the primary department of Grace Sunday school Tuesday evening. Refreshments were served and plans were discussed for the work of the department. There were present Mrs. Baldwin, Mrs. Davis, Misses Charlotte Adams, Grace Carr, Mabel Parrish, Bessie Fleming, Anna Houston, Freida Erlendson and Nell Metzler.

Up in the World.

Charles Swick is painting the high stacks at the Electric light plant. The highest one is 125 and the next one 110 feet. Three others are 30 feet high.

INTERESTING FACTS.

For Nearly Every Man, Woman or Child.

A short time ago we published an article recommending to our readers the new discovery for the cure of Dyspepsia, called Stuart's Dyspepsia Tablets, and the claim then made regarding ing the wonderful curative properties of the remedy have been abundantly sustained by the facts. People who were cautious about trying new remedies advertised in the newspapers and were finally induced to give Stuart's Dyspepsia Tablets a trial were surprised and delighted at the results. In many cases a single package costing but 50 cents at any drug store made a complete cure and in every instance the most beneficial results were reported. From a hundred or more received we have space to publish only a few of the latest but assure our readers we receive so many commendatory letters that we shall publish each week a fresh list of genuine, unsolicited testimonials and never publish the same one twice.

From James Yemeisler, La Crosse, Wis.: Stuart's Dyspepsia Tablets are doing me more good than anything I ever tried and I was so pleased at results that I gave away several boxes to my friends who have also had the same benefits.

From Jacob Anthony, Portmurray, New Jersey: I have taken Stuart's Dyspepsia Tablets with the best results. I had Dyspepsia for six years, and had taken a great deal of medicine, but the Tablets seem to take right a hold and I feel good. I am a farmer and lime burner and I heartily recommend to everyone who has any trouble with his stomach to use these Tablets.

From Mrs. M. K West, Preston, Minn.: I have received surprisingly good effects from using Stuart's Dyspepsia Tablets. I gave one-half of my last box to a friend who also suffered from indigestion and she had the same good results.

Stuart's Dyspepsia Tablets are a certain cure for all forms of Indigestion They are not claimed to be a cure all, but are prepared for somach troubles only, and physicians and druggists everywhere recommend them to all persons suffering from Nervous Dyspepsia, sour or acid stomach, heartburn, bloating or wind on stomach and similar disorders.

HOUSE FOR RENT.

Near glass factory. Inquire at Glass Works office.

MRS. J. R. ROBERTSON WILL HAVE ON DISPLAY AT HER FALL OPENING FRIDAY AND SATURDAY SEPT. 28 AND 29, NEW YORK GAGE PATTERN HATS, AT THE FOUNTAIN. 26-3

Here From Texas.

Mr. and Mrs. W. D. Knight of Dallas, Texas, are here for a few days.

Mr. Knight is one of the representatives of the Meek Co.

At Freight House.

Mart Strauss is filling the place of his brother Charles in the Panhandle freight house.

Frank Wright, formerly of the Canton freight house, has taken a position in the local Panhdle house.

Want a Stove.

The Salvation Army workers are around the business houses this afternoon soliciting funds to buy a stove for their hall.

The Ransom Dry Goods Co.

Blankets and Comfortables

The cold nights are coming and for the bed-time comfort so essential to restful sleep, you'll need heavier covering. Perhaps the old blankets are moth eaten or worn out, then come and look at the new ones here. Soft fleecy blankets. The largest size made at from **$1.25 to $2.50** in cotton, others cheaper. A special number at **50c** per pair.

A complete line of Wool Blankets from **$3.50 to $8.**

Comfortables in all sizes at from **$1 to $2.**

Come in and inspect our line of Comfortables and Blankets. You'll find it the "warmest" in town.

—AGENTS FOR—
The Ladies Home Journal Patterns
The Best Made.

The Ransom Dry Goods Co.

THE RIGHT STOVE FOR YOU

Is the Stove that heats best, uses the least fuel, is easiest to keep clean, which gives you the biggest money's worth in appearance and service.

COME AND SEE

The new models now on the floor and let us tell you more about them.

232 MAIN STREET **E. R. REED** BOTH PHONES.

NEW STORE LATEST STYLES POPULAR PRICES

Cash or Credit for the Same Price. Avoid the Rush. Select Your Fall Suits. Have them laid aside before Fair Week.

The New York Clothing Co.

Will outfit Man, Woman and Child with stylish, up-to-date clothes and extend to them their

LIBERAL CREDIT

Every honest workingman and woman will be benefitted by our new Credit System. Dress your family in good and stylish clothes without making a great sacrifice. There are no tricks or ways about our Credit System. We extend our credit cheerfully to every honest workingman and woman, giving you terms that will satisfy you—your own way. Being manufacturers as well as retailers our stores are supplied with the latest styles and choicest patterns in our Ladies' and Gents' Department.

WE MAKE AND SELL

This gives us advantage of quoting you prices that have been unknown to the Coshocton public. Come in and look over our full lines of

MEN'S SUITS MEN'S HATS
TOP COATS BOYS' SUITS
BOYS' HATS AND CAPS

Ladies' tailor-made suits in all shades. Skirts in plaid, Panama, voile, broadcloth and cheviot. Jackets and top-coats for the smallest and largest. Silk petticoats and waists. Our Millinery Department is supplied by the New York Millinery Co, largest manufacturers in the world. Every hat is a model, some of them being imported from Paris. Whether you intend to buy or not, call on us. Let us show you around. You are always welcome at the

New York Clothing Co.

Outfitters to Man, Woman and Child

REALTY BUILDING WEST MAIN STREET

NEWSPAPER ARCHIVE®

Good Orchestra Music

At M. E. church social next Thursday evening. Everybody invited.

It's So Delicious

After a hearty meal there's nothing so delicious as "Frozen Taffy"—or on a warm day it just fills the bill. It's a frozen delicacy with the faintest flavor of maple. Sells the same as our other ice cream—25c the quart. :: :: :: ::

Kandy Kitchen

FOR SALE!

House with all modern conveniences, well located. Price reasonable.

D. D. BOYD

J.E. FOSTER
Veterinarian
—BOTH PHONES

Criterion Restaurant
Open from 5 a. m. to 12 p. m.
SHEPPARD & MATHEWS,
Proprietors.

INSURANCE
Fire, Life, Accident, Health and General Insurance.
P. C. ROYER,
Selby Buliding.

CHAS. W. LOOS
REAL ESTATE
AND INSURANCE
444 1-2 Main Street
Cit. phone: Office No. 156; residence No. 60.

WHAT ALEX ROBERTS DOES
Gives you a first-class shave or hair cut; saves your hair from from coming out, and cures dandruff. All work is guaranteed.
The only barber shop in the city where all tools are sterilized.
ALEX ROBERTS, Prop.
Cor. 5th and Main.
Under the Owl Cleek.

If You Want to Buy or
. . . Exchange . . .
REAL ESTATE
It Will Pay You to See
G. W. BENDURE

Lane's Barber Shop
Everything clean and up-to-date.
Cor. Main and Third streets, Rager & Tumblin Building.

Thomas C. Roche George E. Roche
ROCHE & ROCHE
Lawyers
Hunt Building, Coshocton, O.
Bell Phone 99.

DR. H. W. LAUGHLIN
VETERINARY SURGEON
—Office at—
Wolfe's Undertaking Establishment.
Call Wolfe's residence, day or night on either phone.

THE GRANGE

Conducted by
J. W. DARROW, Chatham, N. Y.,
Press Correspondent New York State Grange

STATE LECTURERS.

SOME OF THEIR MORE IMPORTANT DUTIES DISCUSSED.

These Are Supervisory In Their Nature and to Stimulate the Highest Interest In the Educational Work of the Grange.

[Special Correspondence.]

The work of a state grange lecturer is many sided and calls for a variety of qualifications, but above all it is supervisory, bearing much the same relation to the subordinate grange as does the school superintendent to the several schools comprising his district.

The large work of the grange lies through its lecture hour, and the underlying mission of the state lecturer is to secure for that lecture hour the highest possible standard of excellence.

As there are mighty differences in the composition of subordinate lecturers it is the work of the state lecturer to acquire the fullest possible acquaintance with the qualifications of each as well as the field he occupies. This may be secured by some systematized plan of reports, by correspondence and by as much personal contact as may be. It means endless work to gain such an acquaintance throughout a state, but it is the basis for successful supervision, and it can be done, while without it the opportunity for improving the lecture hour work is greatly diminished.

CHARLES M. GARDNER.
[Lecturer Massachusetts state grange.]

Some local lecturers must be advised, some encouraged, some warned, all helped. The position of subordinate lecturer is one of great responsibility, yet it frequently devolves upon persons having little realization of its requirements. To such as these the state lecturer should prove a friend indeed, and every call from these subordinate workers should have his instant response. For every subordinate and Pomona lecturer in the state to feel perfectly free to write to the state lecturer on any subject in doubt and to be sure of instant interest, careful consideration and a helpful and punctual reply—such is the ideal relation in handling the lecture hour work in a state. And to establish such a relation, then working out its natural fruits, is the fundamental task of the state lecturer.

It is clearly within his province to visit as many as possible of the subordinate and Pomona granges during the year. Here he is not only able to personally greet and encourage lecturers, but he sees the conditions under which they labor, he gains information that he can apply to other fields, he comes in contact with the rank and file of membership and thereby himself gains capacity for the broad view which the duties of his position continually require. He may speak on the Order, or, in his judgment, may lead the thought of his hearers out upon more general lines, in order to emphasize the broad educational view which the grange must be continually giving to its members if it is to expect an influence and maintain its hold.

The state lecturer may organize new granges, but if he is faithful to the duties that logically attach to his department he will have little time to do so. And it would appear that a concentration of his best energies to developing and improving the lecture hour work constitutes his specialized province.

Always should the authority of the local lecturer be recognized and under his or her direction should all efforts be exerted. The suggestion of methods tried elsewhere or deemed worthy of trial; the adoption of innovations or the discontinuance of customs deemed unworthy; whatever the state lecturer may undertake, for the benefit of the lecture hour, should be exerted through the local lecturer, who stands, in that immediate field, responsible for the work.

So the state lecturer's work, however exerted, in spoken word, written suggestion or by personal contact, is to exercise wise supervision, to patiently and tactfully counsel and to be an unfailing source of helpfulness to his subordinates in stimulating the largest interest and in awakening the members of the Order to its magnificent possibilities.

CHARLES M. GARDNER,
Lecturer Massachusetts State Grange.

A Flourishing Company.

A flourishing farmers' mutual insurance company of Pennsylvania is that at Brier Creek. This company has been in existence for thirty one years, and the average cost per year for $1,000 insurance is $1.87. The company now carries nearly $7,000,000 insurance risks.

Engraved visiting cards at The Age

PERSONAL

Mr. and Mrs. O. G. Lineberger and Mrs. Marquand of Illinois are visiting Mr. and Mrs. Will Hunt.

Mrs. J. S. Elliott went to Warsaw this morning.

Guy Leech returned Tuesday from a week's visit with Mr. Speck near Warsaw.

Miss Helen Baker has returned from a few days visit in Columbus.

Miss Edna Garret of Pittsburg is visiting Miss Jessie Shannon.

C. K. Anderson went to Cleveland on business this morning.

Misses Lillie Norman and Winnie Thomas of West Lafayette were in town today.

Mrs. George Campbell returned to her home in St. Clairsville today after visiting Mrs. A. W. Patterson.

Mrs. E. W. Kerr of Bloomfield is a guest of Mrs. A. W. Patterson.

Mrs. William Roberts went to West Lafayette today to visit Mrs. Frank Owens.

Miss Pink Walker of Warsaw is in the city today.

Mrs. Carrie Burris, who has been a guest of Mrs. Howard Lennon returned to her home in Cambridge this afternoon accompanied by Mrs. Linnon.

Charles Bucklew will return to Seattle, Wash., Thursday after a few weeks visit at his home in Warsaw.

S. W. Shiedel of Zanesville is a guest of Roy Kirk.

S. P. Dencer and son Emery returned Saturday from Midland, Mich. where they have been spending several weeks for their health. They are both much improved.

Mrs. L. M. Whiteside and Mrs. Charles McKee of Plainfield were in the city Tuesday visiting relatives.

Mrs. Hester Spangler and son will leave for California Thursday.

Henry Hess and R. L. Shoemaker of Newcomerstown were in the city Tuesday on business.

Judge Hunt went to Millersburg today where he will appear in a law suit tomorrow.

R. N. Barnes of Franklin was in town today.

Mr. and Mrs. Thomas McCarter of McKeesport, Pa., are guests at the Holland residence on Chestnut street.

Dr. McClain went to Newcomerstown today on business.

Wilby Cullison went to New Guilford today to attend the funeral of Mrs. Austin Cullison.

Mrs. J. W. Toland went to New Philadelphia today.

Mrs. Jesse Robertson of Conesville is i the city today.

Miss Ida Anderson of Tyrone is visiting C. E. Anderson and family

Mrs. Mary Smith went to Newcomerstown today to visit her brother David Barcroft.

J. J. Woods went to Walhonding today on business.

Misses Lilly Norman and Winnie Thomas of West Lafayette are in the city

Mrs. Al Croninger who has been a guest of Mrs. Frank Karr went to West Lafayette to spend the day and will leave for her home in Peoria, Ill., Friday.

Mrs. Samuel Baker and Miss Lulu Baker went to Newcomerstown today.

Mrs. J. S. Elliott went to Warsaw today to visit Mr. and Mrs. Adam Strome.

Mrs. Homer Long and guest Mrs. Weber of Cadiz went to Gnaddenhutten to spend the day.

The Market.

Forty spaces were occupied by the market Wednesday morning. The rain kept those away who had long distance to drive.

Will Attend Convention.

Mrs. Magness, Mrs. Kring, Mrs. Baughman, Mrs. Williams, Mrs. Smith, Mrs. St. Clair, Mrs. Aronhalt, Mrs. Butt, Mrs. Shrake, Mrs. Tway, Mrs. White Mrs. Kirkpatrick, Mrs. Timmons and Mrs. Hogan of Coshocton, Mrs. Hace, Mrs. Le Rettilley and her guest Mrs. Brophy of Illinois Mrs. Gillen Mrs. Marton and Mrs. Akeroyn of Roscoe will attend the county W. C. T. U. convention which will be held at Plainfield tomorrow.

Vulgarity Not Irish Trait.

There are certain nations that have the quality of vulgarity strongly in the blood, and indeed it seems to testify to a strong and full blooded vitality, a desire for self assertion, and thus we may expect to find vulgarity dogging like a shadow the footsteps of strong, capable and pushing nationalities. But there are certain nations that have been accused of many faults that yet have never been accused of being vulgar. The Irish are a case in point. They have been accused of levity, of undue conviviality, of frivolity, of a tendency to romance, of untrustworthiness, of irresponsibility, but they have never been accused of vulgarity. There lies deep in the Celtic temperament a rich vein of emotion, a strong relish for the melancholy side of life. It is on this that their incomparable sense of humor is based, and it may be said that no one who feels at home with melancholy, who luxuriates in the strange contrast between the possibilities and the performances of humanity, is in any danger of vulgarity, for one of the essential components of vulgarity is a complacent self satisfaction, and if a man is apt to dwell regretfully on what might have been rather than cheerfully upon what is there is but little room for complacency.—A. C. Benson in Atlantic.

Plans to Transfer Troops.

Oyster Bay, N. Y., Sept. 26.—Plans for the transfer of troops from the United States to Cuba in the event of the failure of Secretary Taft's mission to bring about a peaceful solution of the trouble in the island republic have been completed. Negotiations are under way for the acquisition of merchant steamers to be used as transports. Additional warships will reach Cuba within a few days and will be ready to land marines if necessary before regular troops awaiting orders can be moved. Should armed intervention come these forces will undoubtedly form the vanguard of the invading army.

Demoniacal Deed.

South Bend, Ind., Sept. 26.—A. R. Ludwig of Mishawaka killed his wife by pouring gasoline over her body and applying a match. He then set fire to the family residence and killed himself.

Smiths Are Good Guessers

Shaffer Smith won first prize of $3 in the contest at the Sixth Street theatre Tuesday evening. The contest was to guess the number who attended the night before. The correct number was 775, and Shaffer's guess was 769. Three others were ahead of him but were not in the house and so did not win the prize. W. S. Smith, 773, was the nearest; James Coulter guessed 779; Harvey Smith 771. Samuel Bassett won the second prize of $2. The third prize was not awarded.

COOL HEADS

Succeed In Restoring Order In the Riot-Ridden City.

Atlanta, Ga., Sept. 26.—Atlanta shows little signs of the turbulent scenes which have been enacted during the past several days. Good citizenship and cooler heads have apparently obtained the mastery, and many prominent men, both white and colored, are using every energy toward bringing the city back to its normal condition, which is almost an accomplished task The city and suburbs are quiet.

Following the arrest of 257 negroes at Brownville, including Clark university, and the detention of about 100 of these in the county jail, the feeling prevailed that at last peace was restored by a strong show of authority.

Almost simultaneously two negroes were killed in a distant part of the city by three policemen sent to stop their shooting Four companies of state militia from outside points were ordered here by the governor as matter of precaution rather than from any pressing necessity.

A gathering of business and professional men called for vigorous action by the legislative authorities regarding negro dives and saloons. Resolutions adopted demand that these places be closed and kept closed perpetually. In these demands negro clergymen unite, promising their support of all measures for the common good and their influence with their own people. They asked the protection of the innocent of their own race, as for those of the whites. They were given a vote of thanks for the stand they have taken.

The known dead as a result of the riots number one white man and 18 negroes. To this number might be added Mrs. Robert P. Thompson, white, who dropped dead Monday evening after seeing two negroes shot and beaten in front of her home.

GET AWAY FROM THE HEAT

Cool, Bracing Breezes Always Blow At Mackinac Island, Reached by The D. & C. Line.

The most popular of all inland sea resorts is Mackinac Island, easily and comfortably accessible four times per week via D. & C. Coast line steamers from Cleveland, Toledo and Detroit. Cool breezes, picturesque scenery and excellent fishing facilities are special features of the Mackinac region.

Send two-cent stamp for booklet entitled "In Fairyland." Address
D. & C. Navigation Co.,
Detroit, Mich.

Rock Island, Ill., Oct. 7, 8 and 9 relimit 21 days, $34.20. Fire Engineers Dallas, Texas, Oct. 5 and 6, return **Wheeling & Lake Erie Excursions** turn Oct. 16, $16.10. Farmers National Congress.

Run a Nail Deep Into Foot

Charles Strauss, an employe of the Panhandle freight house, had the misfortune to run a nail into his left foot Tuesday afternoon about an inch. He worked until about 4 o'clock and the foo gave him so much pain, that he had to go home. He gave the injury such attention as he could, but about 6 o'clock, it was getting worse and had to have medical attention. He is getting along nicely today.

Two $200 Dogs.

The Adams Express Co. received two valuable English Setters form Pittsburg today for William Valentine The dogs are valued at $200 each. They will be trained for several months at the Avon kennels.

Magoon Leaves Panama.

Panama, Sept. 26.—Charles E. Magoon, the retiring minister of the United States at Panama, left here for Washington.

Roche Will Is Postponed

The hearing of the will of Thomas C. Roche, which was to have been resumed at 1 o'clock today has been deferred till 10 a. m. Saturday, on account of Charles Peacek, one of the principal witnesses, still being out of town.

LICENSED TO MARRY.

Wm. A. Robinson, Cambridge, railroad conductor and Estella H. Hootman, Linton tp.

COMMISSIONERS.

The county commissioner will arrive Monday for their October session McNulty Dixon takes the place of Jacob Balo.

May Play Game.

It is reported this afternoon that the Phi Sigma Chi foot ball team will play Mt. Vernon sometime next week. Manager Russell Hay said that he did not know, when asked about it by an Age reporter.

Don't be Ruled by Rheumatism

"Give it a finger and it will take the whole body" can be truthfully said of Rheumatism. Once this insidious disease takes possession of a person unendurable torture and crippled limbs mark its ravages. No one need suffer from any form of Rheumatism when **Athlophoros** can be procured. As a private prescription of one of the most eminent physicians in the world, **Athlophoros** became famous for its unfailing efficacy in Rheumatic cases. Many thousands of former Rheumatic sufferers have been restored to health and strength because they used **Athlophoros.** The poisonous Uric Acid that causes the pain and swelling is driven from the blood by **Athlophoros** which aids nature in rebuilding the weakened constitution. There is no case of Rheumatism of any kind that cannot be relieved by the first bottle of **Athlophoros.** A few bottles have effected a permanent cure even in some of the most obstinate cases. Every druggist in this town sells and recommends it. Ask your druggist for

Ath-lo-pho-ros

FREE—Cut out this advertisement now—this minute—and send to the Athlophoros Company, New Haven, Conn., with a short letter giving the name of your druggist. We will send to you all prepaid, (1) large trial bottle of Athlophoros, (1) valuable book, "Rheumatism, its Cause and Cure," (1) book, "Diet and Rheumatism," (1) Course in Diet, and a letter of helpful suggestions.

Have Your House Piped NOW

While the Gas Co. will lay the service pipe to your CELLAR FREE OF CHARGE. The free service proposition will never be offered again. Take advantage of it while you have the opportunity. See

The Coshocton Gas Company,
603 MAIN STREET. Cit. Tel. 240.

SCHOOL SHOES

There's a vast difference between Good School Shoes and just plain School Shoes. Our School Shoes are made by the best makers in the country. We won't have a School Shoe that is not a good one. That's the reason why we sell so many. It's time for School Shoes now. Bring the boys and girls here—you will be surprised at our values, Fall styles all ready. School Shoes

$1.25 to $2.50 and every Shoe a good one.

BRENDEL BROTHERS.
Fourth and Main
Fitters of Feet, Cash and One Price

Have Your Feathers RENOVATED

By a home concern. It will pay you not to trust them to STRANGERS.
We make feather mattresses that have a summer and a winter side. THEY ARE FINE.

The EUREKA LAUNDRY CO.
Both Phones. Cor. Main and Second.

Our Agents will call for and deliver FREE.

Live Stock Stronger

[By Telegraph to The Age]

LIVE STOCK.

Pittsburg, Sept. 26—Cattle receipts light; market steady.

Hogs.

Receipts 8 double decks
Medium 7.15 to 7.20.
Heavy yorkers 7.15 to 7.20.
Light yorkers 7 to 7.10.
Pigs 6.75 to 6.90.

Sheep.

Best wethers 5.50 to 5.75.
Good 5.25 to 5.50.
Fair 4.25 to 5.
Culls and commons 2 to 3.50.
Spring lambs 7.15 to 7.85.

Chicago, Sept. 26—Cattle, receipts 15,000.

Market 10c higher
Beeves 3.85 to 6.90.
Cows and heifers 1.60 to 5.10.
Texans 3.20 to 4.40.
Westerns 3.60 to 5.50.
Stockers and feeders 2.55 to 4.50.
Calves 6.50 to 8.40.

Hogs.

Receipts 20,000.
Market steady.
Mixed and butchers 6.35 to 6.75.
Good heavy 6.35 to 6.75.
Rough heavy 5.90 to 6.20.
Light 6.45 to 6.55.
Pigs 4.55 to 4.95.
Bulk of sales 6.30 to 6.45.

Sheep.

Receipts 28,000
Market steady.
Sheep 3.75 to 5.65.
Lambs 4.80 to 7.60.

GRAIN

Chicago, Sept. 26—Wheat, Sept. 72 3-4; Dec. 75.
Corn, Sept. 48; Dec. 43 1-2.
Oats, Sept. 31 1-4; Dec. 31 1-2 to 5-8.

GRAIN AND LIVE STOCK.

CHICAGO—Cattle: Common to prime steers, $3 75@6 95; cows, $2 70@4 75, heifers, $1 60@5 35; bulls $2 40@4 50 stockers and feeders, $3 60@4 50. Sheep and Lambs—Sheep, $4 50@5 75; lambs, $6 00@7 65; yearlings, $5 75@6 00. Calves—$3 00@8 00. Hogs — Choice to prime heavy, $6 60@6 75; medium to good heavy, $6 30@6 40; butcher weights, $6 65@6 75; good to choice mixed, $6 40@6 60; packing, $5 75@6 50; pigs, $5 80@6 50. Wheat—No. 2 red, 74@74¼c. Oats—No. 2, 32¾@33c. Corn—No. 2, 47¼@47½c.

EAST BUFFALO — Cattle: Good to choice export, $5 25@6 25; shipping steers, $4 75@5 25; butcher cattle, $4 75@5 00; heifers, $3 25@5 00; fat cows and bulls, $2 25@4 00; milkers and springers, $36 00@50 00. Sheep and Lambs—Good to choice yearlings, $6 00@6 35; wethers, $5 75@7 00, mixed, $5 00@5 25; ewes, $5 00@5 25; spring lambs, $5 00@8 00. Calves—Best, $8 00@8 75. Hogs—Heavies, $6 95@7 00; Yorkers and mediums, $7 00@7 05; pigs, $6 75@6 85; roughs, $5 25@5 85; stags, $4 00@5 00.

PITTSBURG—Cattle: Choice, $5 65@5 90; prime, $5 40@5 60; tidy butchers', $4 65@5 00; heifers, $2 50@4 25; cows, bulls and stags, $2 00@3 75; fresh cows and springers, $25 00@50 00. Sheep and Lambs Prime wethers, $5 60@5 75; good mixed, $5 25@5 50; lambs, $4 50@7 65. Hogs—Heavy hogs, $6 85@6 90; mediums, $7 00@7 05; heavy Yorkers, $7 00; light Yorkers, $6 85@6 95; pigs, $6 70@6 80.

CINCINNATI—Wheat: No. 2 red, 74@75c. Corn—No. 2 mixed, 49@49½c. Oats—No. 2 mixed, 35@35¼c. Rye—No. 2, 64c. Lard—$8 40. Bulk meats—$9 00. Bacon—$10 25. Hogs—$5 60@6 75. Cattle—$2 00@5 40. Sheep—$2 50@4 75. Lambs—$4 25@7 50

BOSTON—Wool: Ohio and Pennsylvania XX adn above, 34@34½c; X, 31@32c; No 1, 40@41c; No. 2, 38@39c; fine unwashed, 25@26c; delaine washed, 36@37c; delaine unwashed, 28@29c; Kentucky and Indiana combing ⅜-blood, 33@35c.

TOLEDO — Wheat, 74½c; corn, 50c; oats, 35½c; rye, 59½c; cloverseed, $7 97.

NEW YORK—Wheat: No. 2 red, 78⅝c. Corn—No. 2, 57c. Oats—Mixed, 37c.

LOCAL MARKETS.

(Corrected by Snyder Grocery Co.)

Purchasing Prices.

Eggs	18
Butter	18
Smoked sides, per pound	08
Beans, per bushel	1.70
Chickens	10
Honey, per pound	15
Lard	10
Potatoes	40
Country hams, per pound	10
Shoulder	09
Cabbage, per doz.	50

Retail Prices.

Beans, per pound	05
Chicken	15
Butter	22
Eggs	22
Potatoes	60
Shoulder	13
Country ham	15
Salt, per barrel	1 10
Cabbage, per head	05
Onions per bushel	1 00
Country lard	12½

GRAIN MARKET.

Flour, etc.
(Corrected by Hanley and Co.)

Wheat	67
Corn	50
Oats	30
Rye	60
Flour per bbl	4 80
Flour, 1-4 bbl.	1 20
Flour, 1-8 bbl	60
Meal, yellow, bolted, 10 lb.	20
Bran	1 00
Screenings	1 10
Cracked corn	1 50
Middlings	1 10
Chop	1 50

Illustrated Songs **THEATORIUM** FOURTH STREET NEAR MAIN

The Wedding of King Alphonso of Spain
—and—
Princess Ena of Battenburg.

NEWSPAPERARCHIVE® NEWSPAPERARCHIVE®